LIBAR OD INTRADE, PROŠNJE, MAGAZINA I FITI MOSTIRA SV. FRANČISKA PRID RABOM (1753. – 1820.)

FAKSIMIL

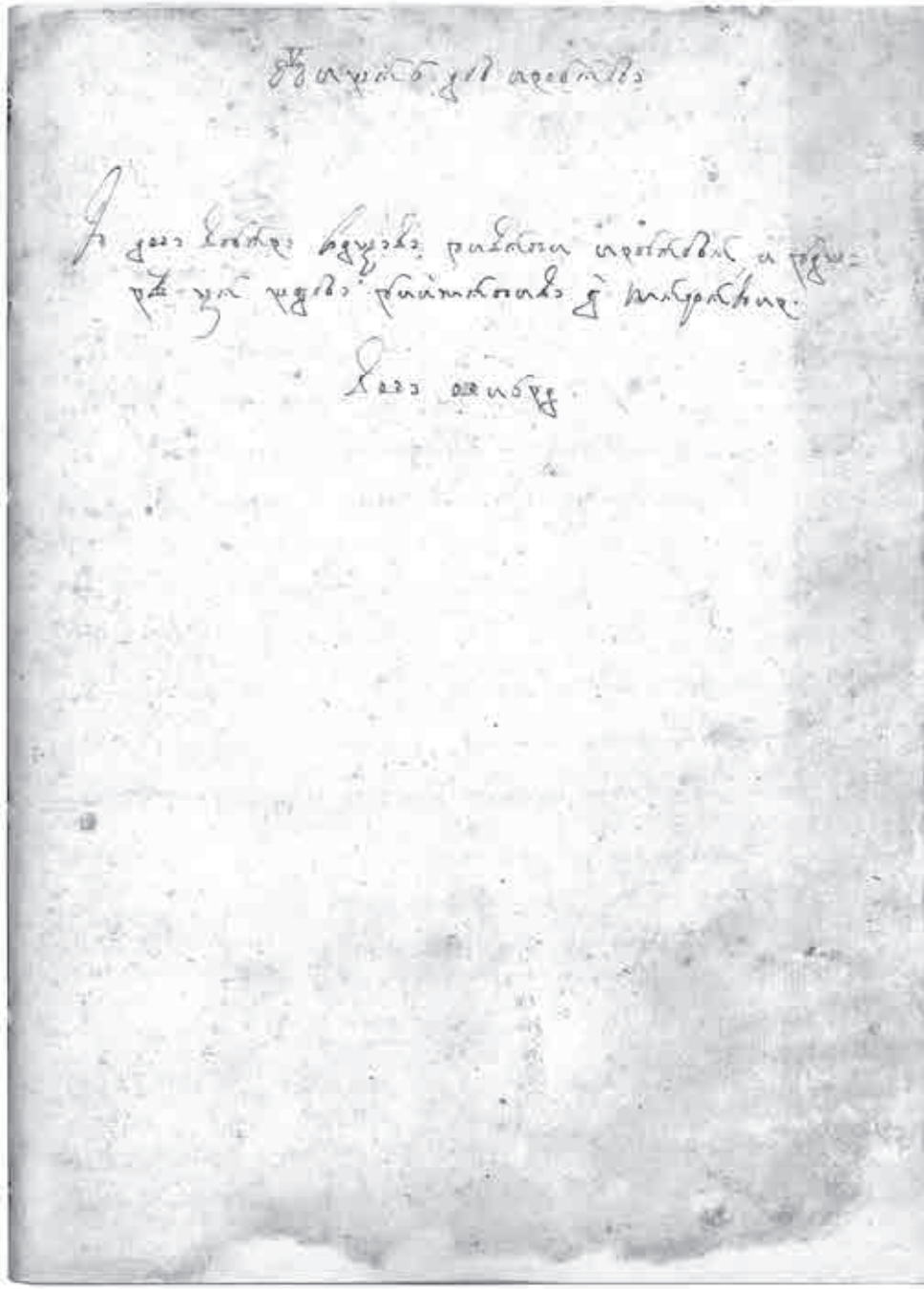

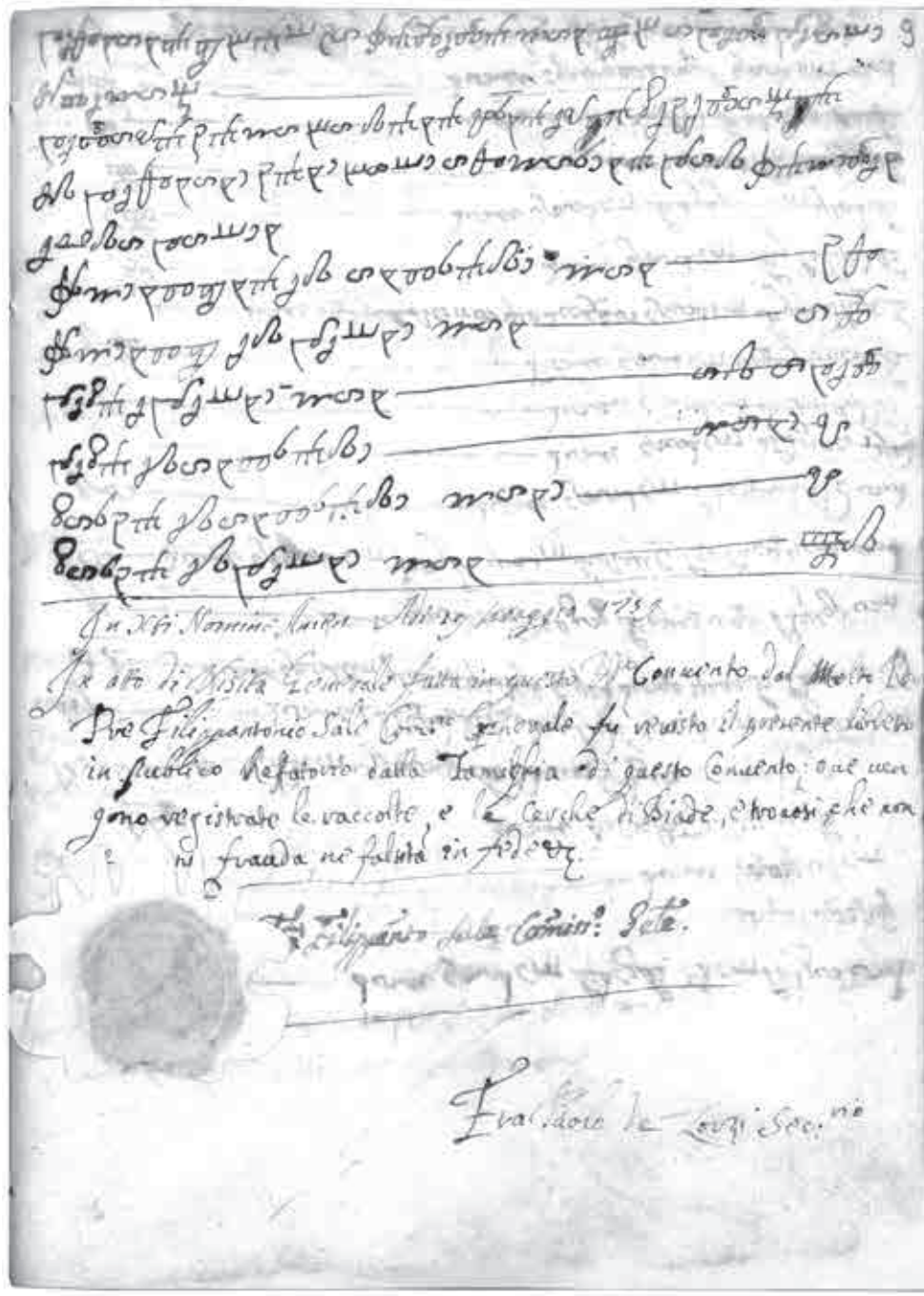

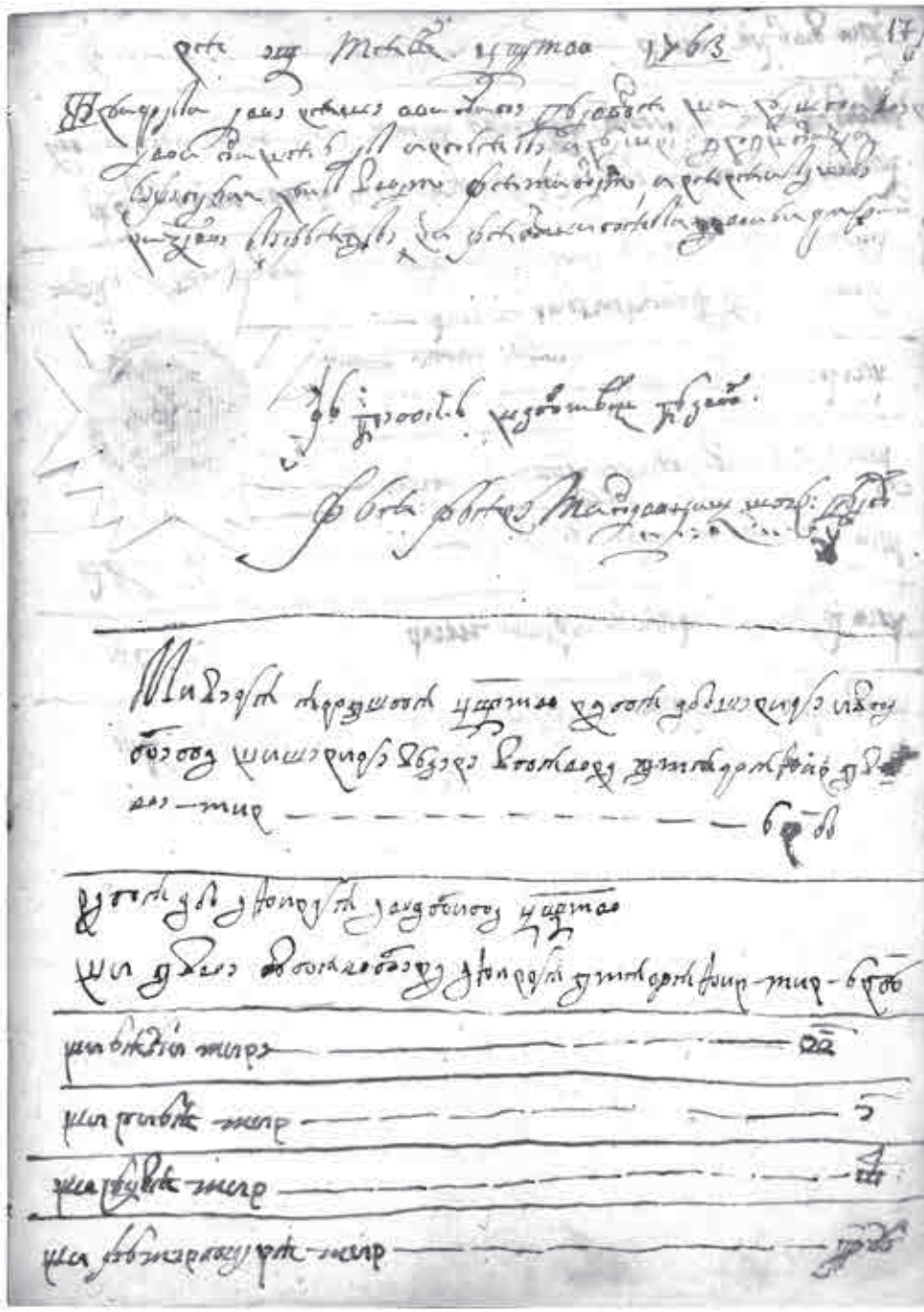

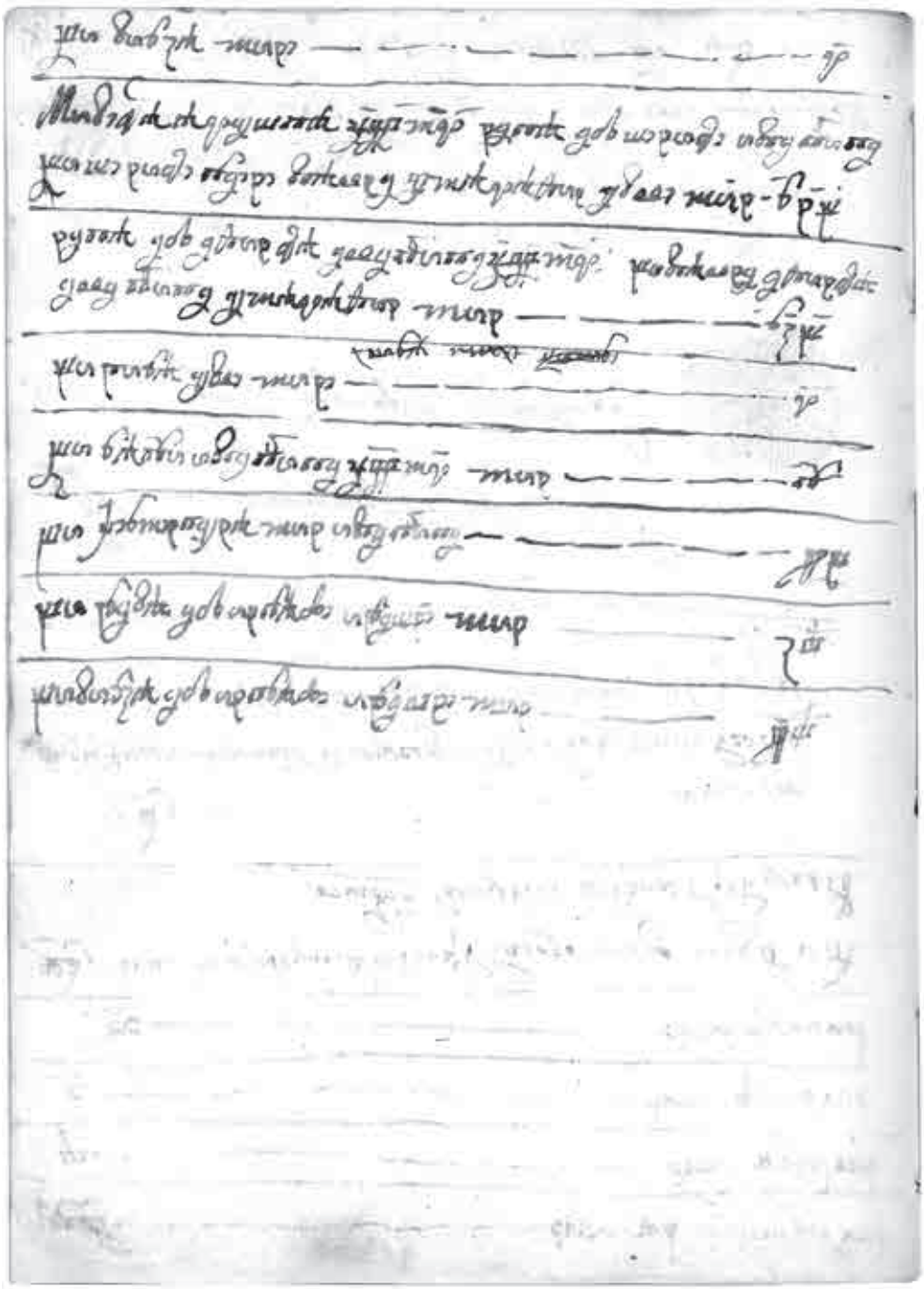

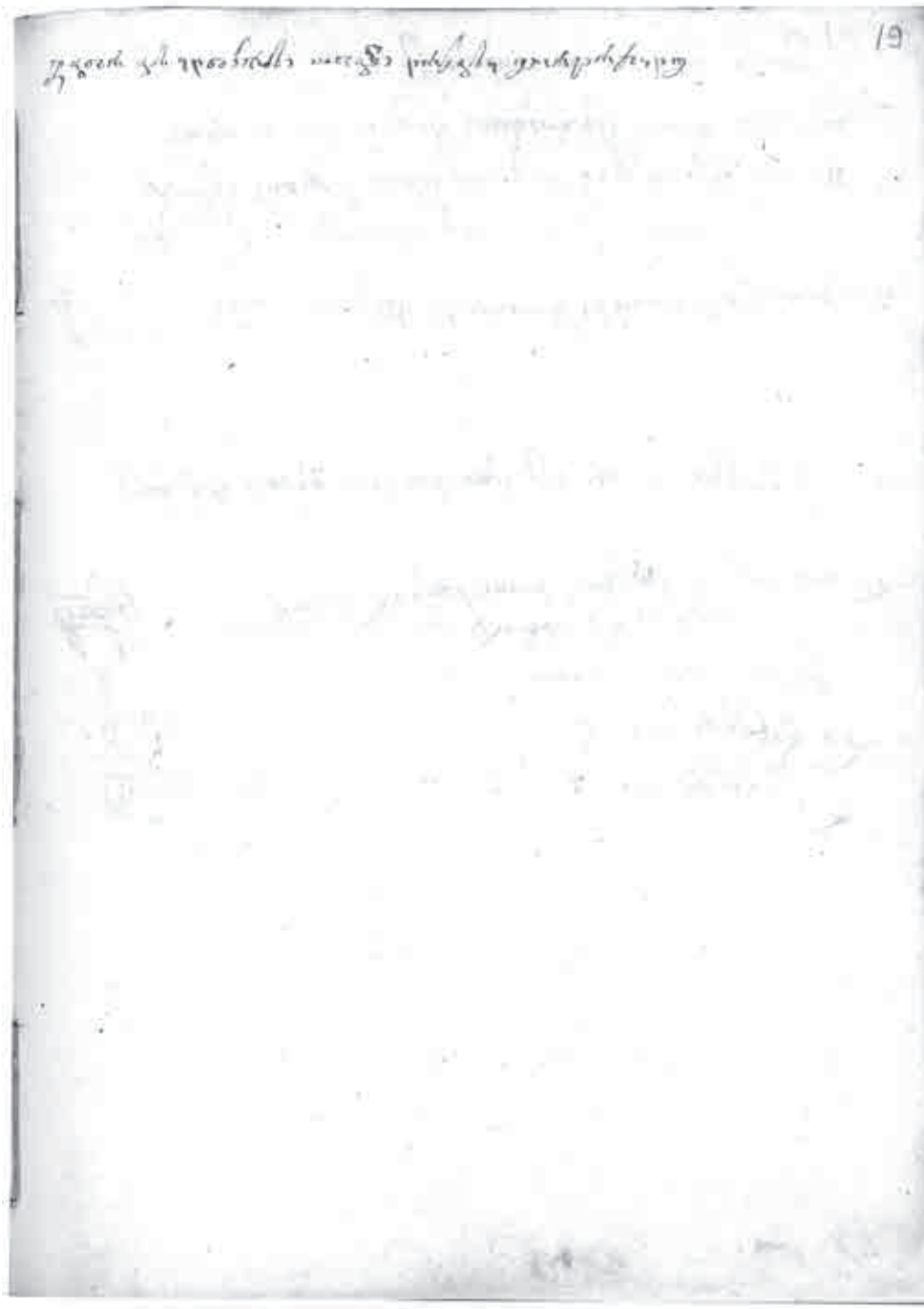

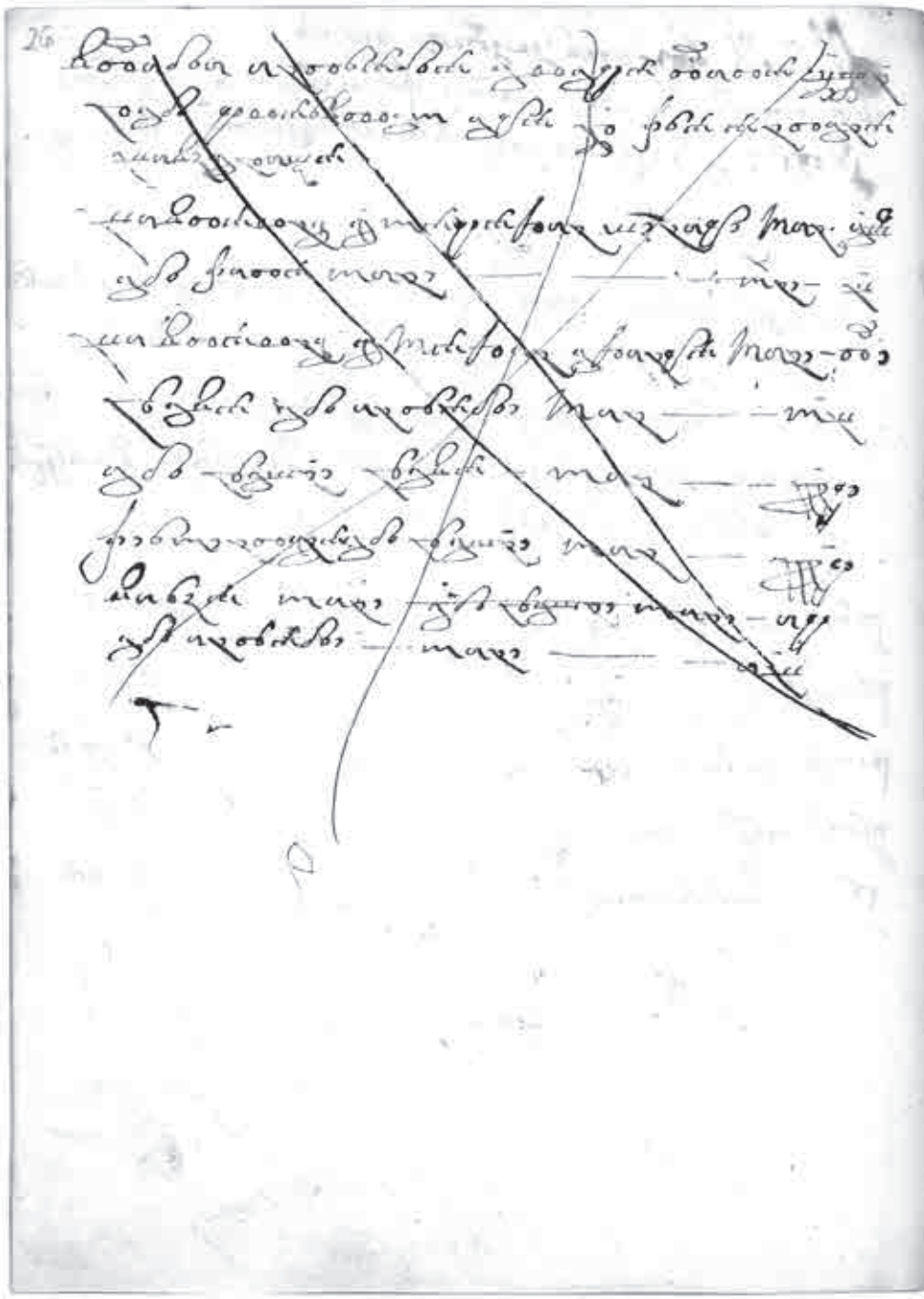

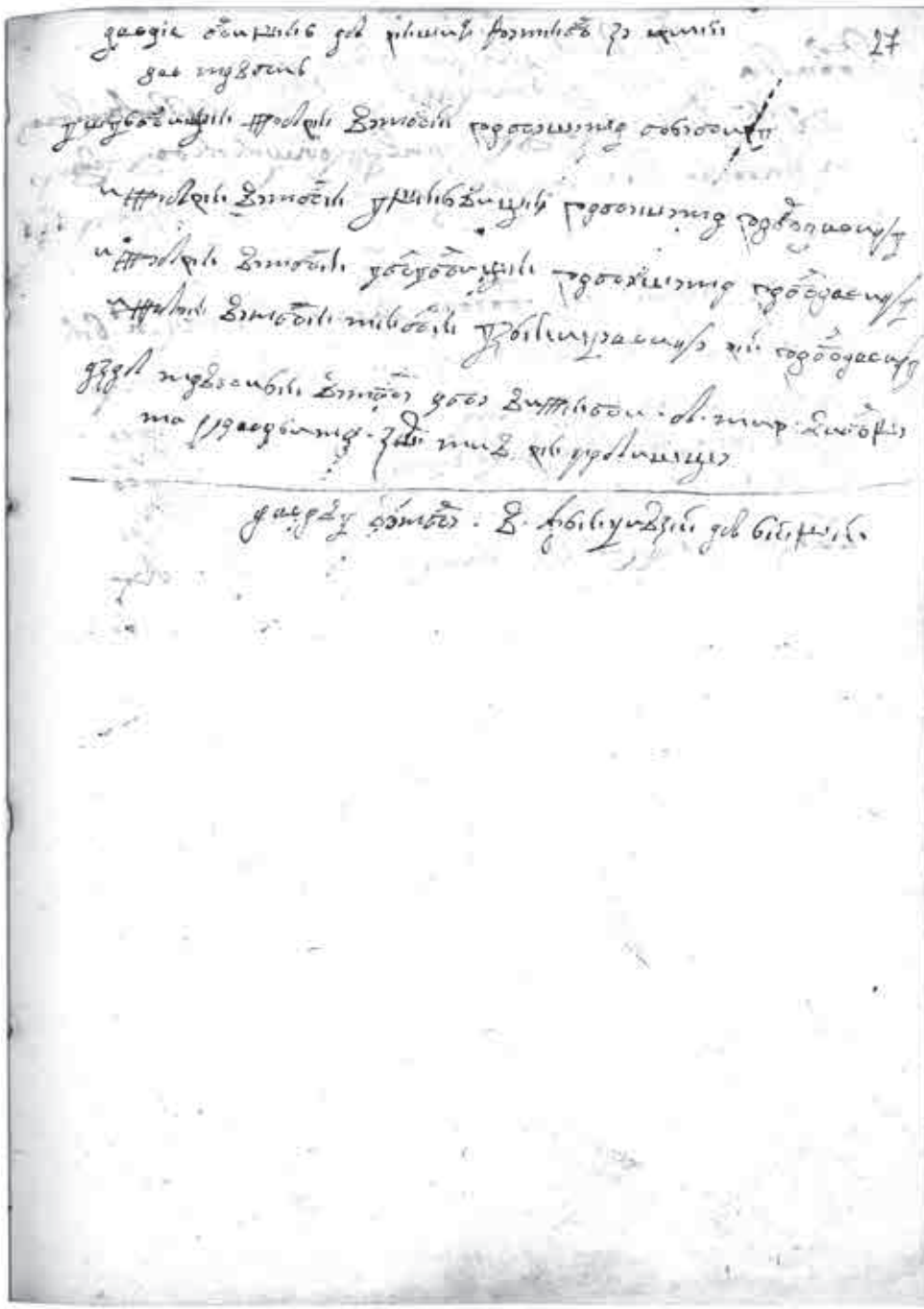

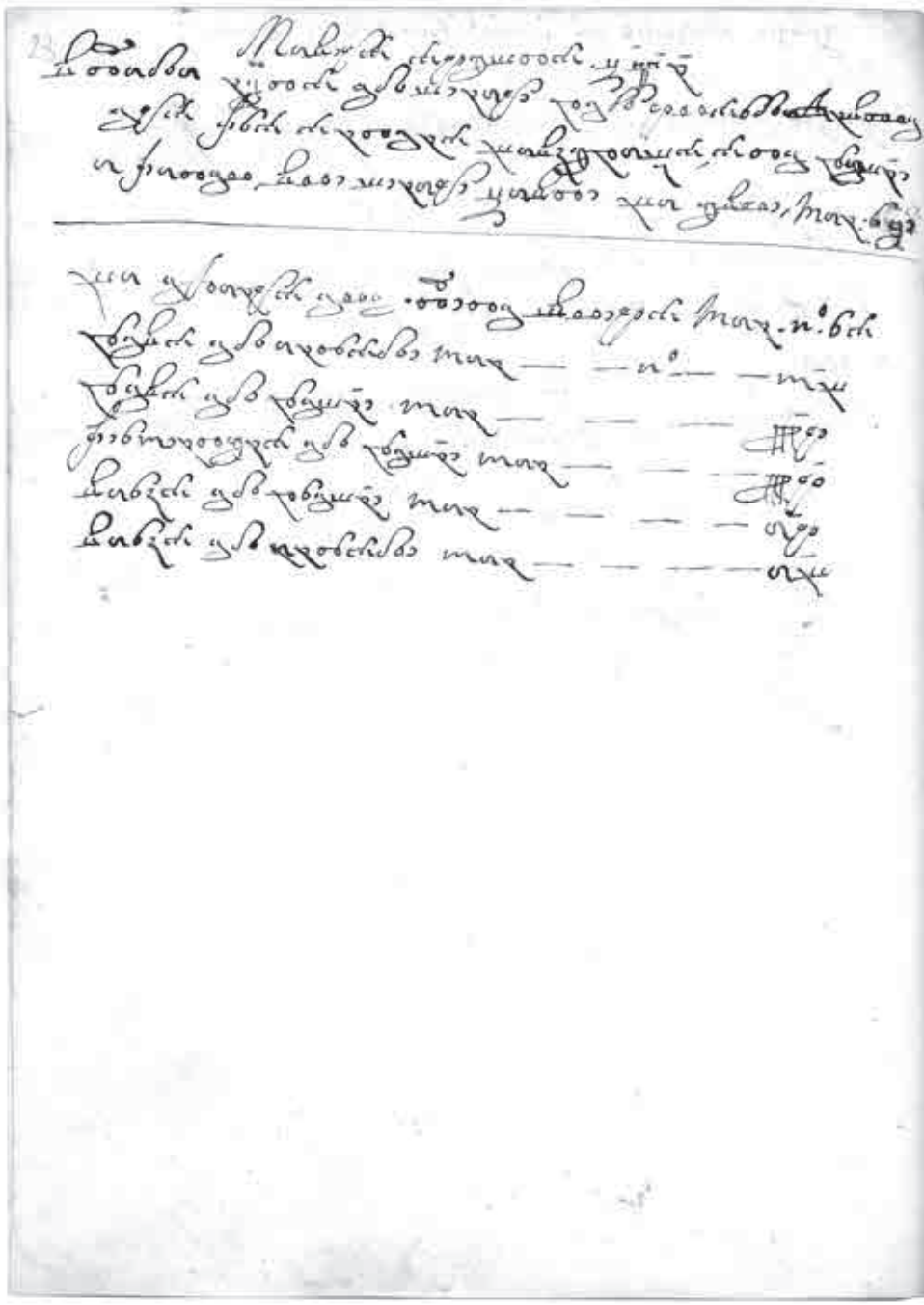

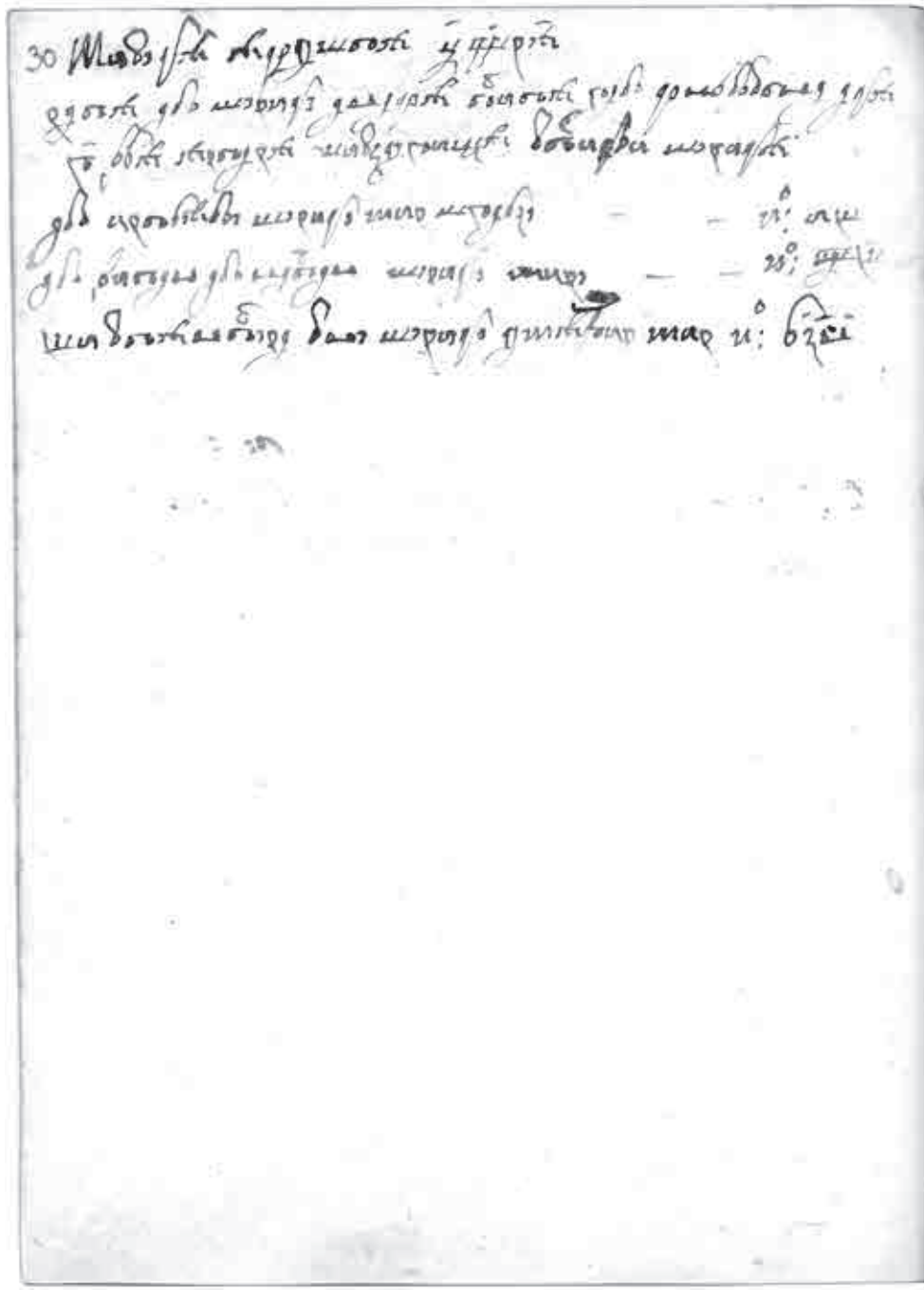

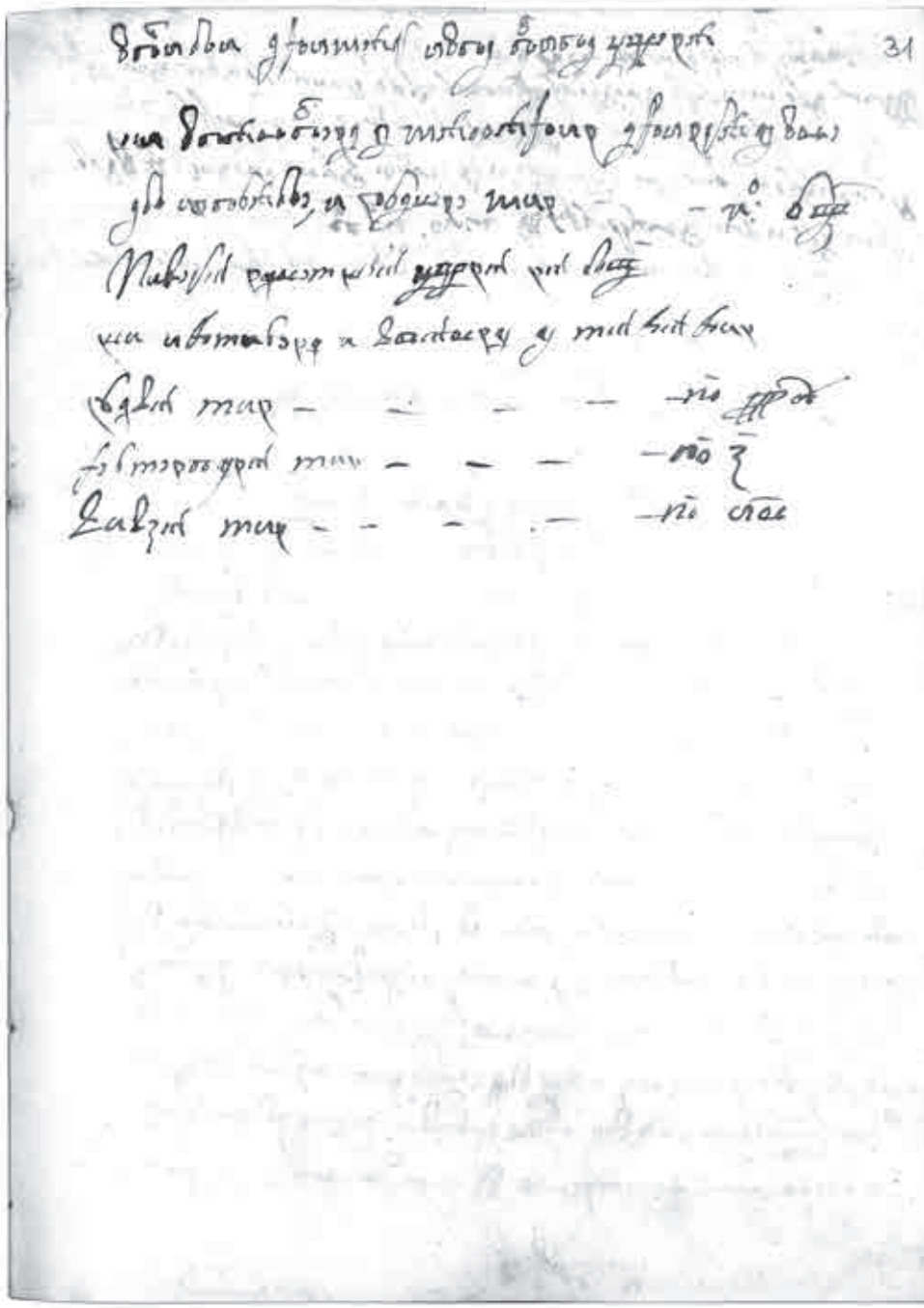

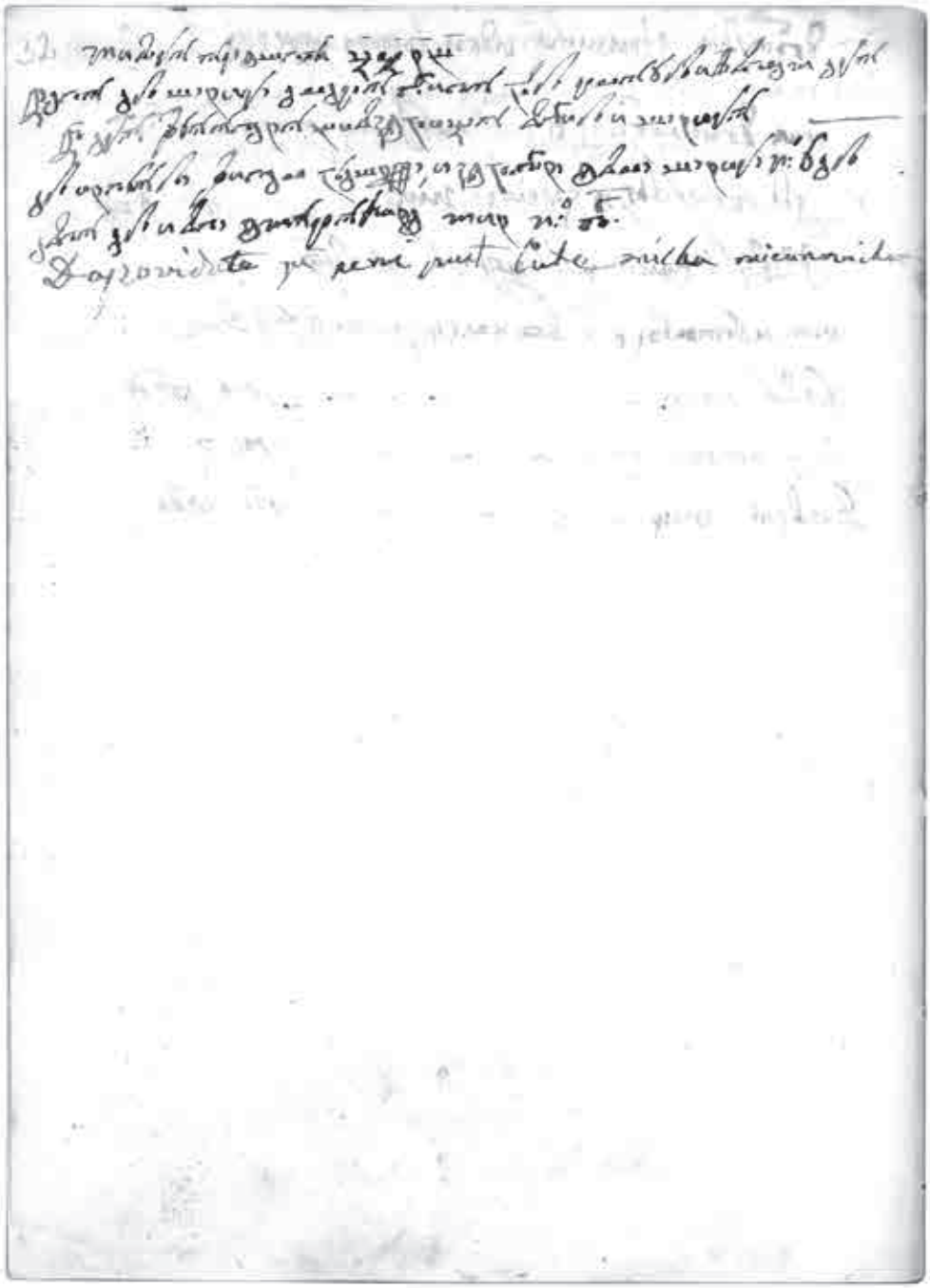

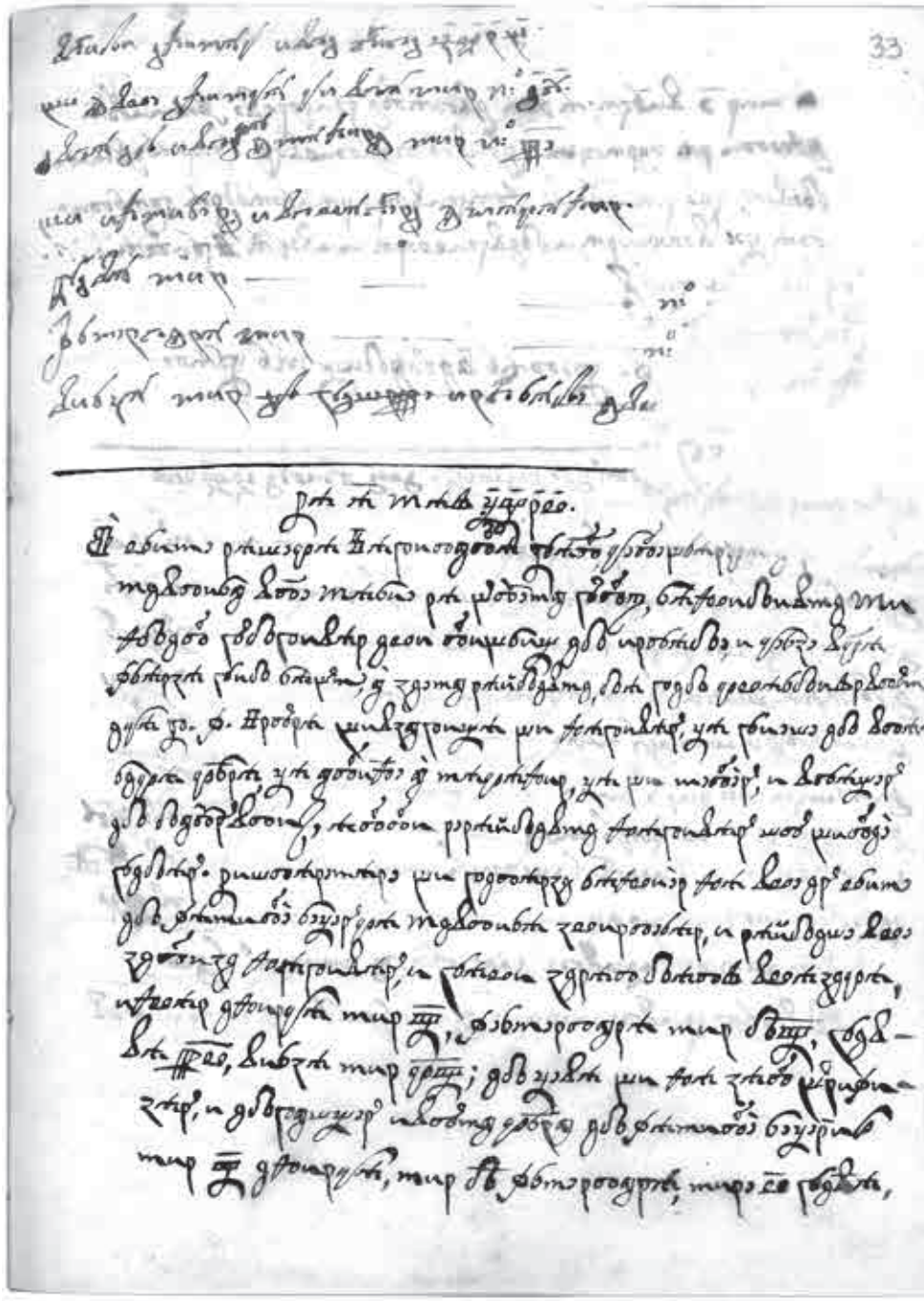

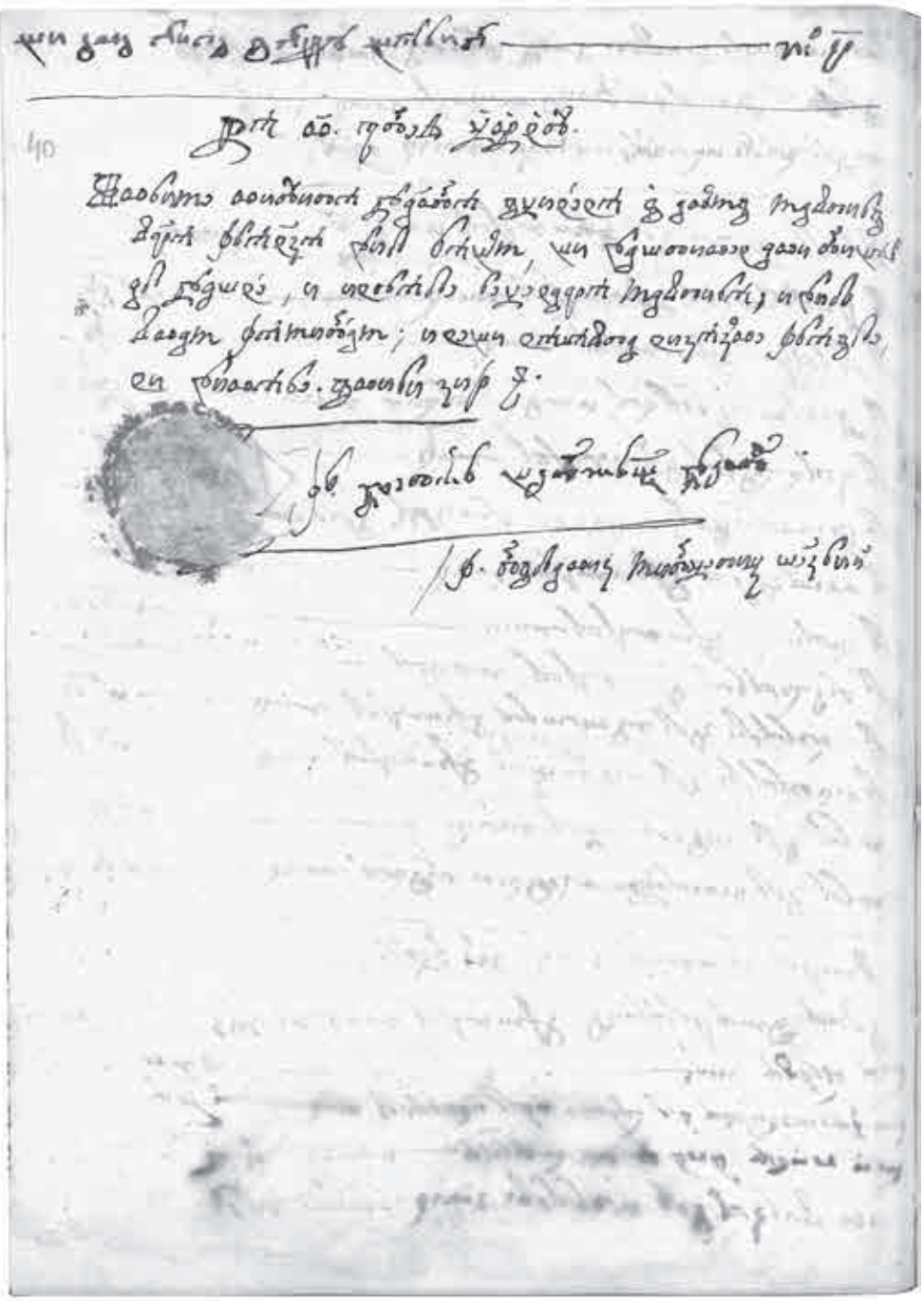

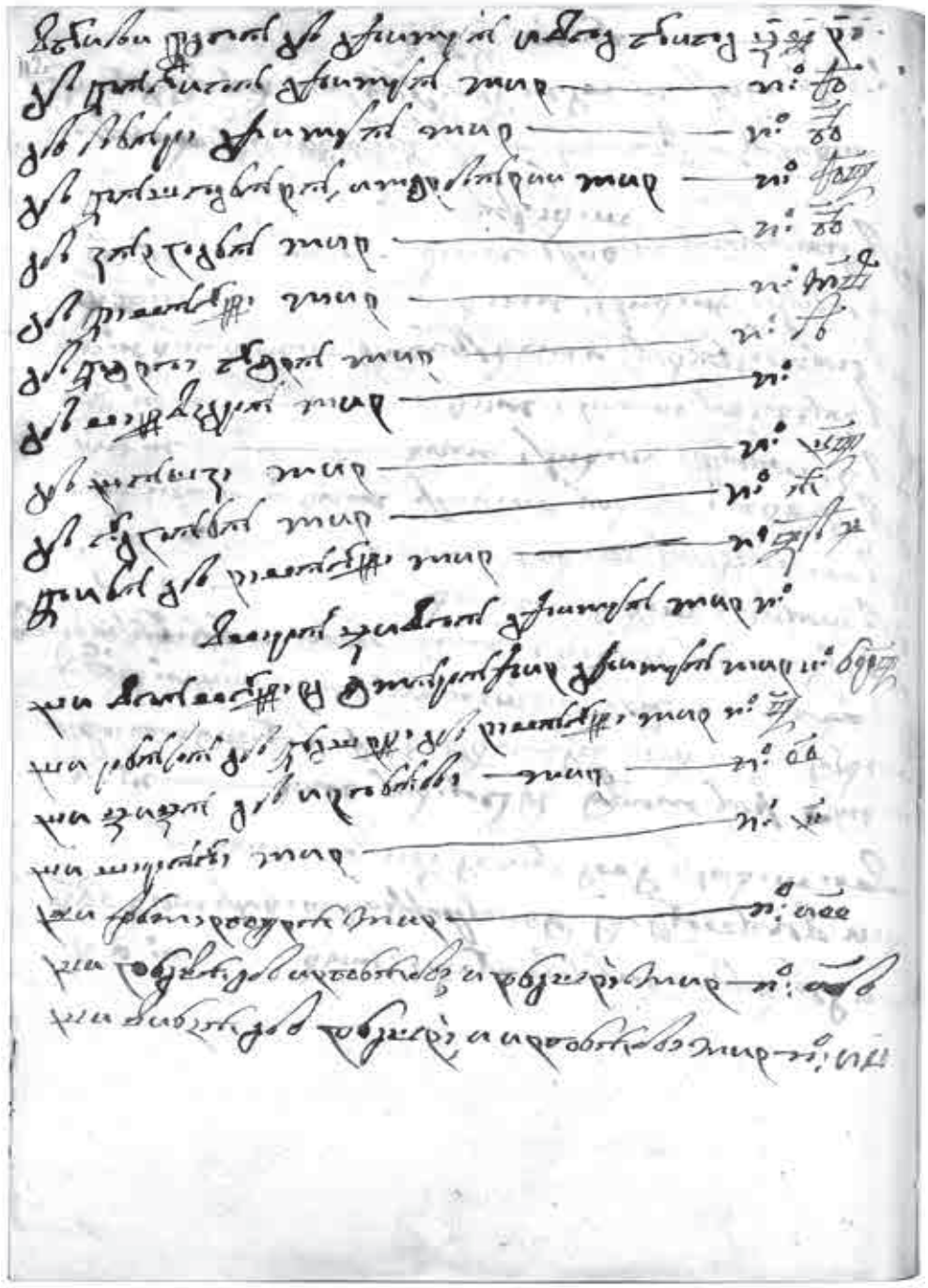

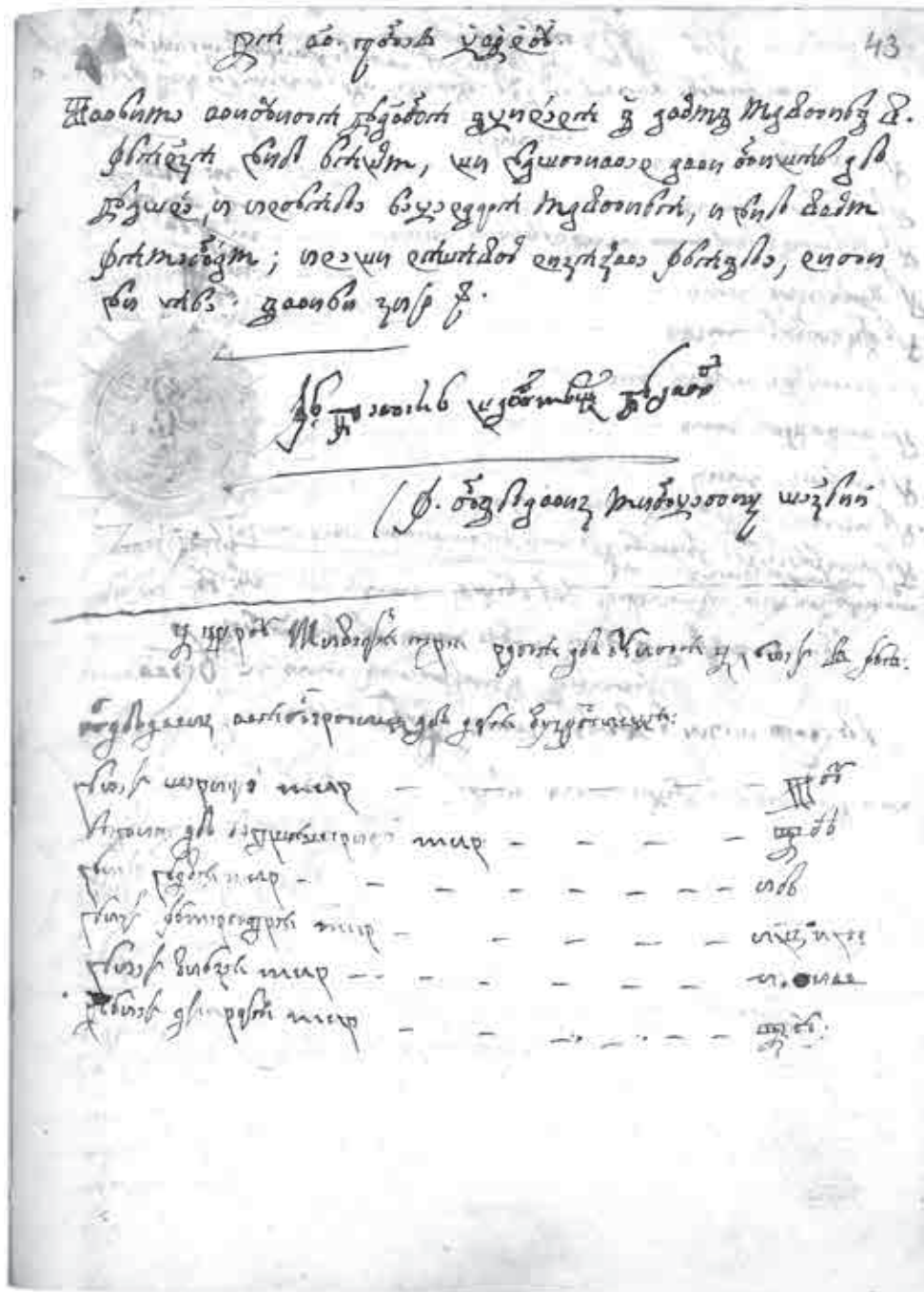

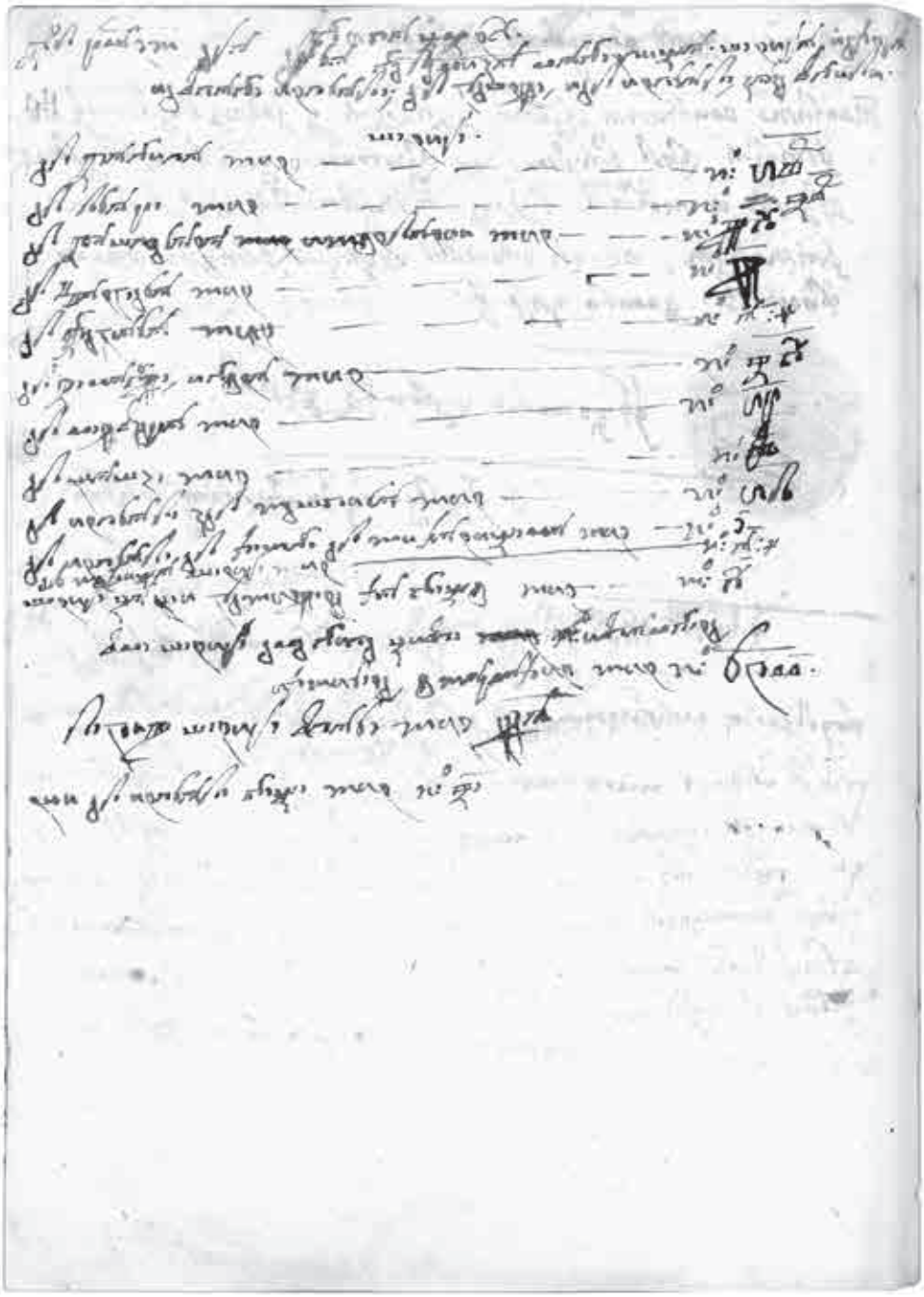

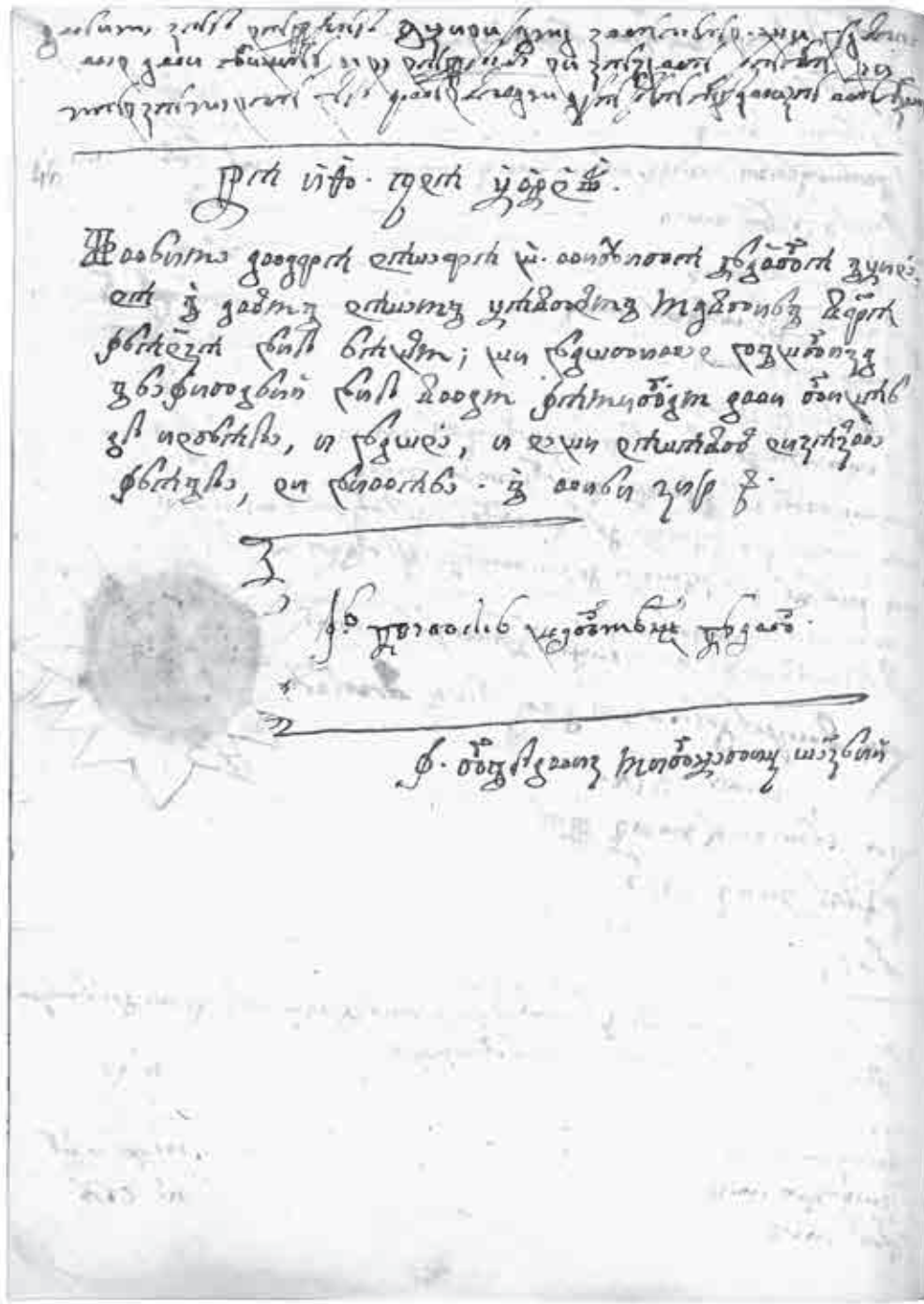

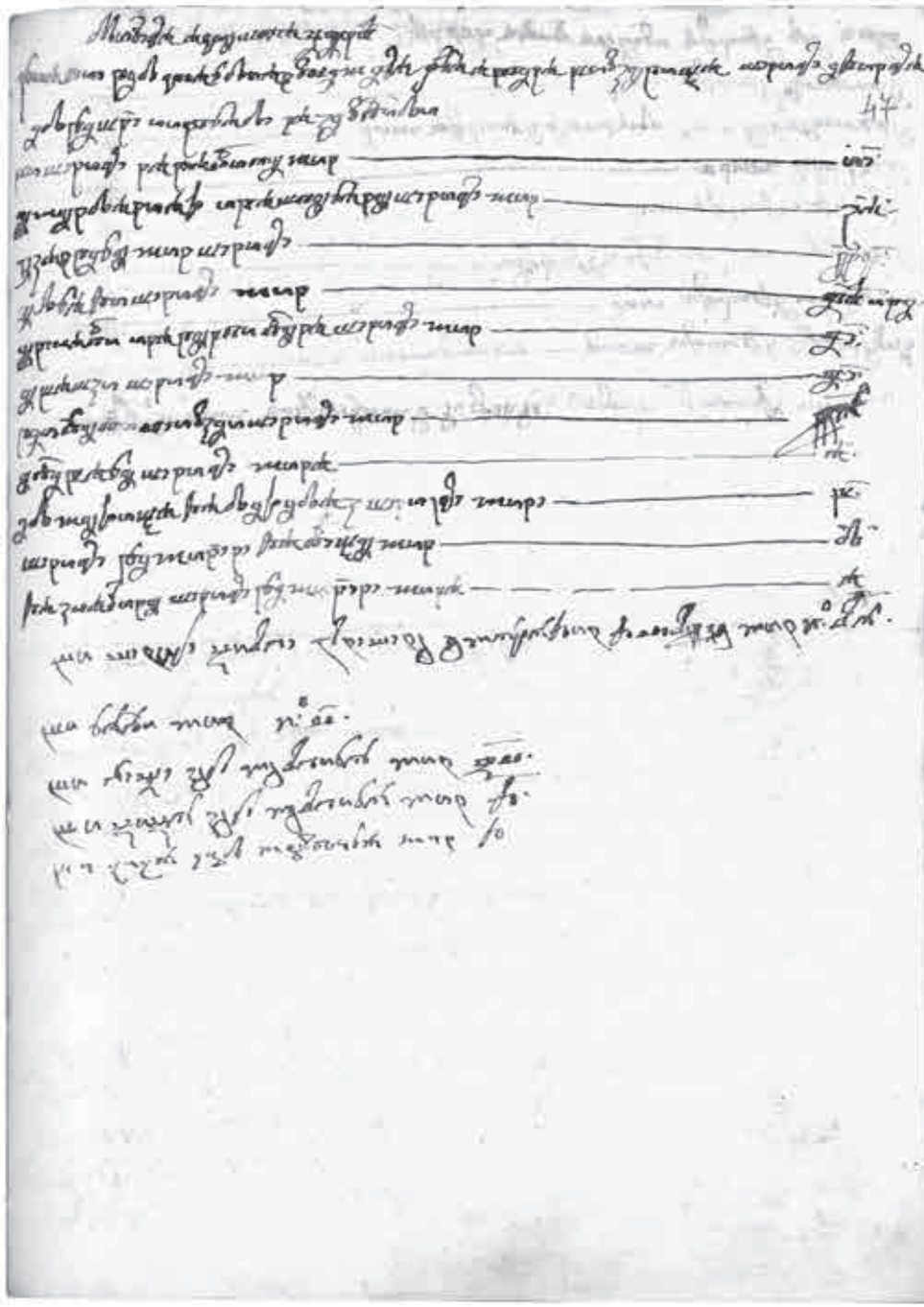

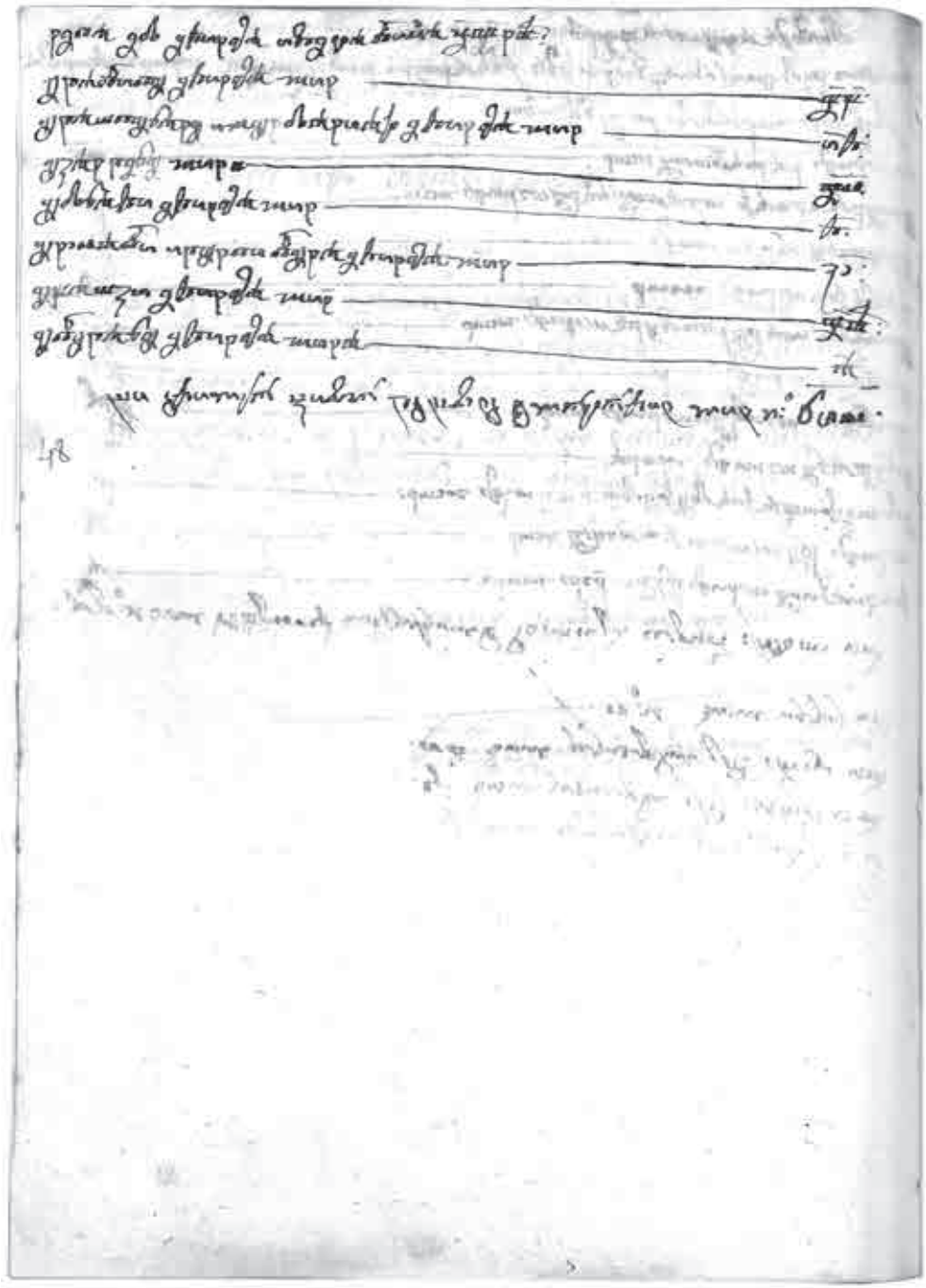

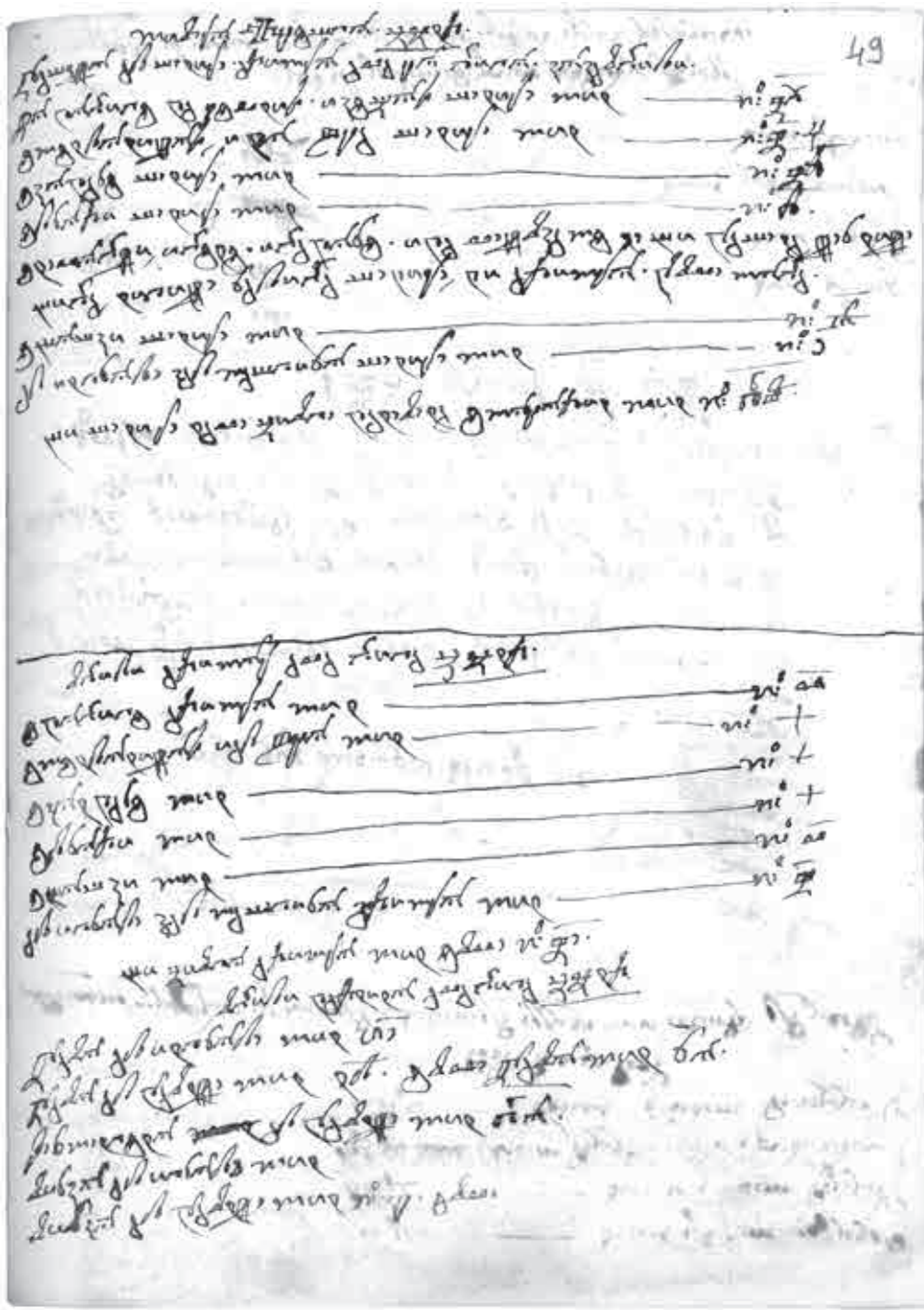

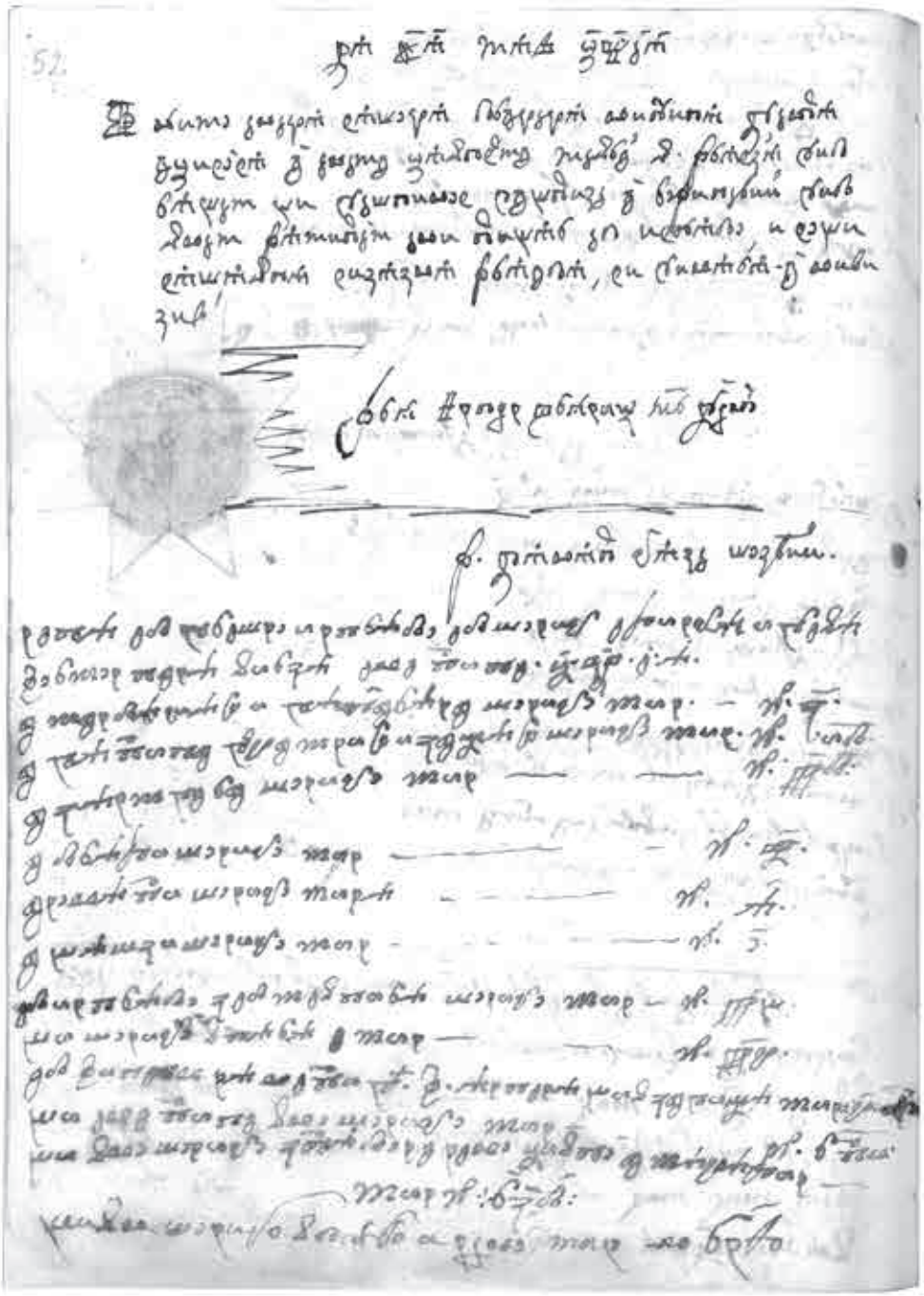

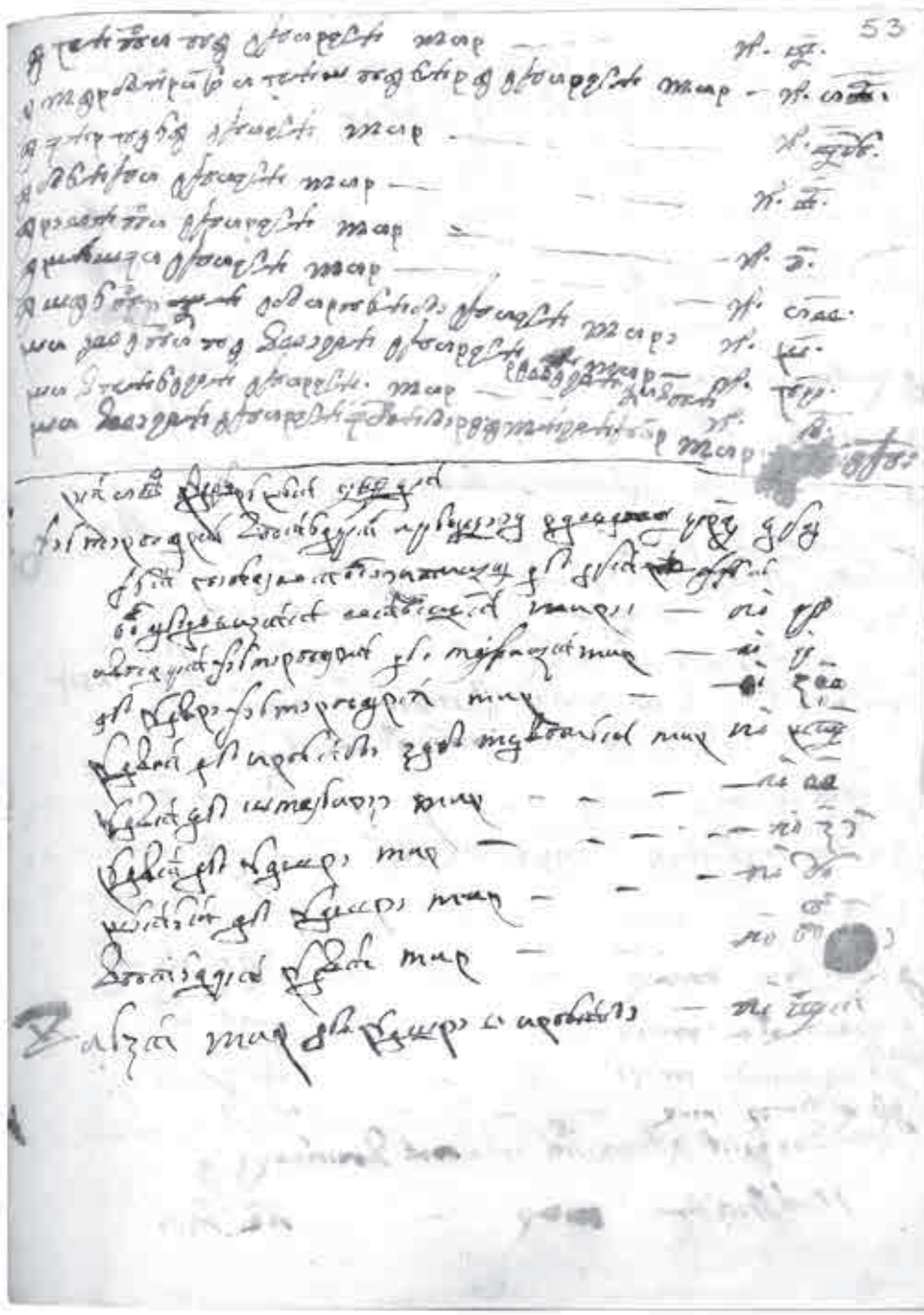

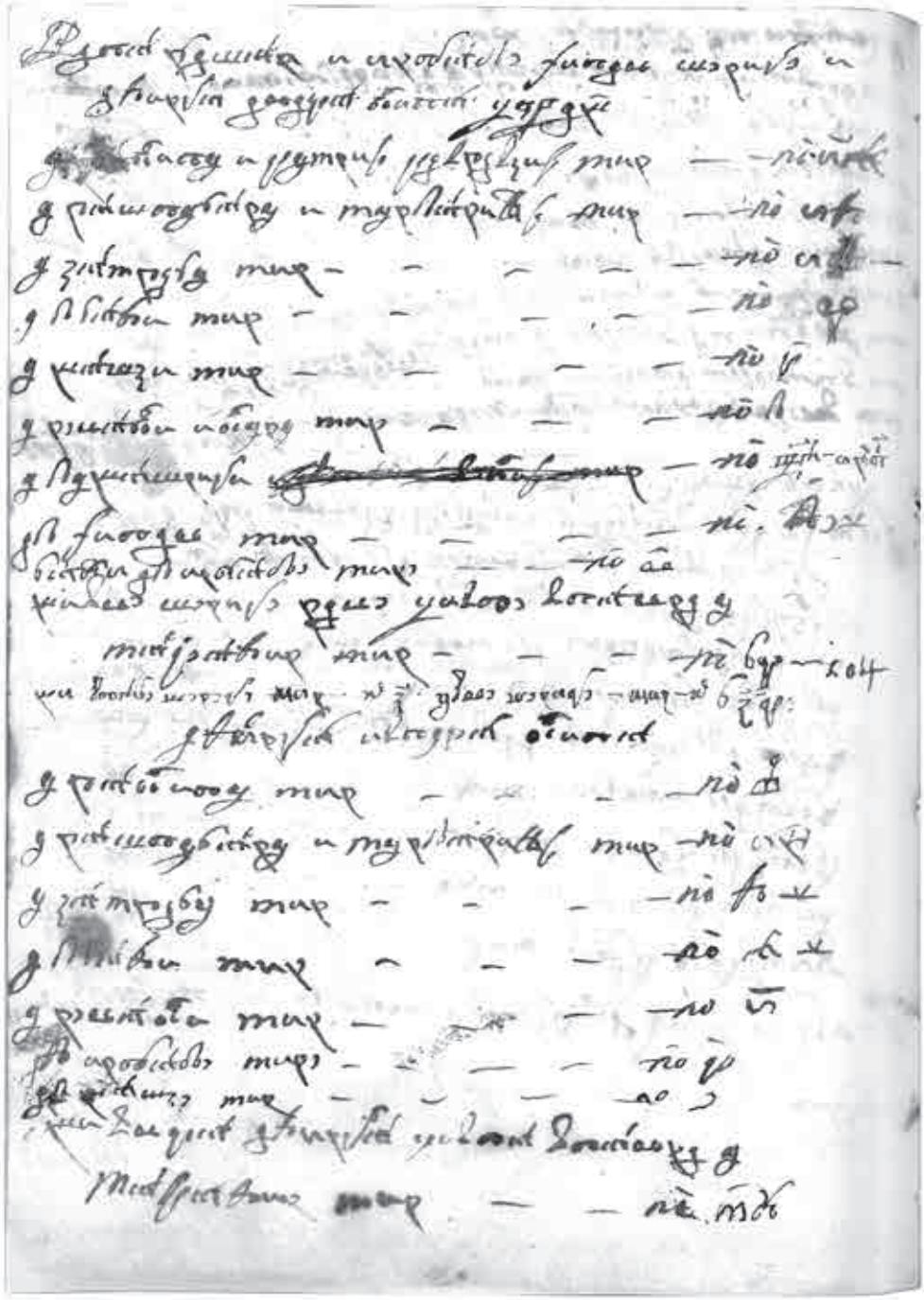

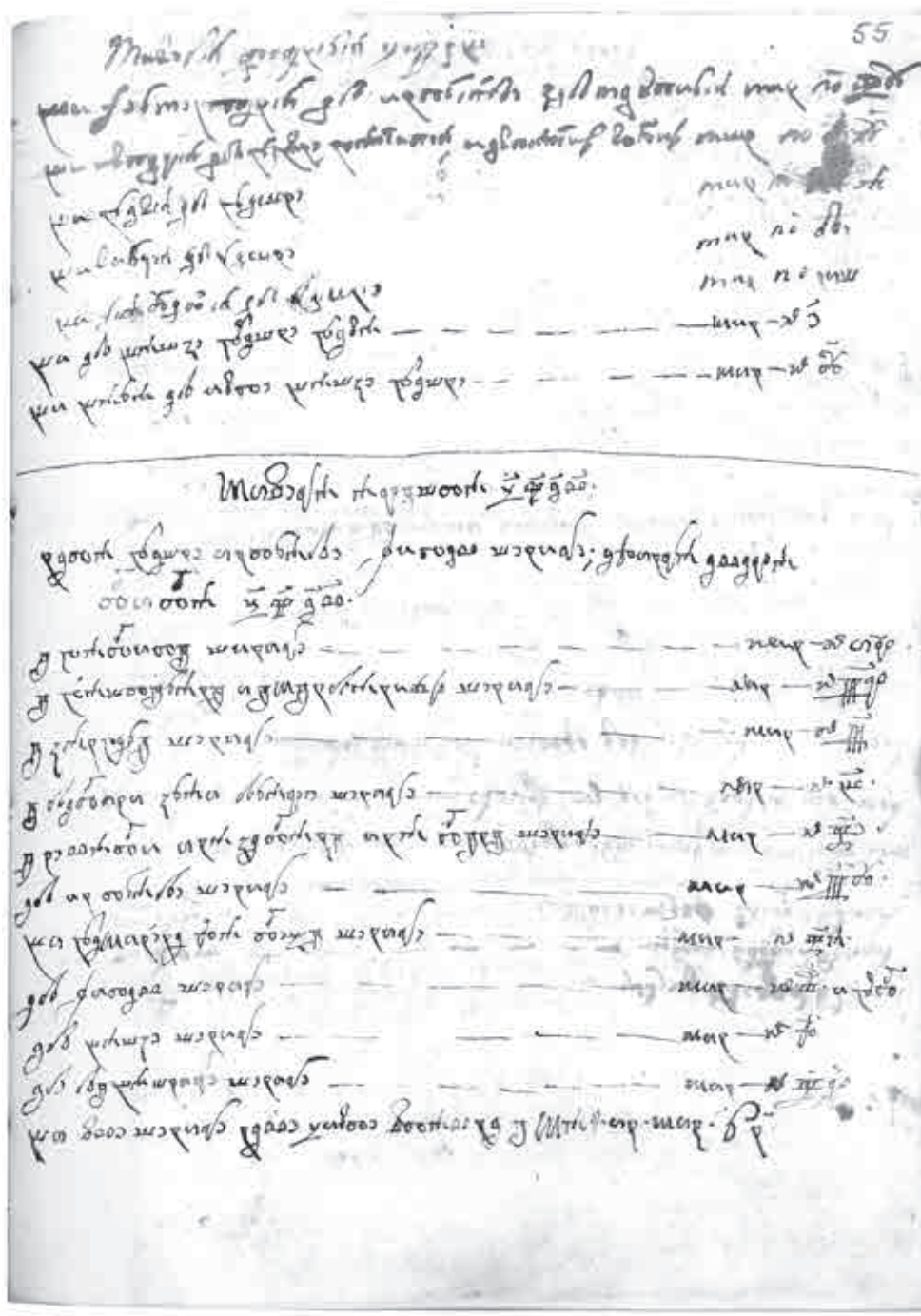

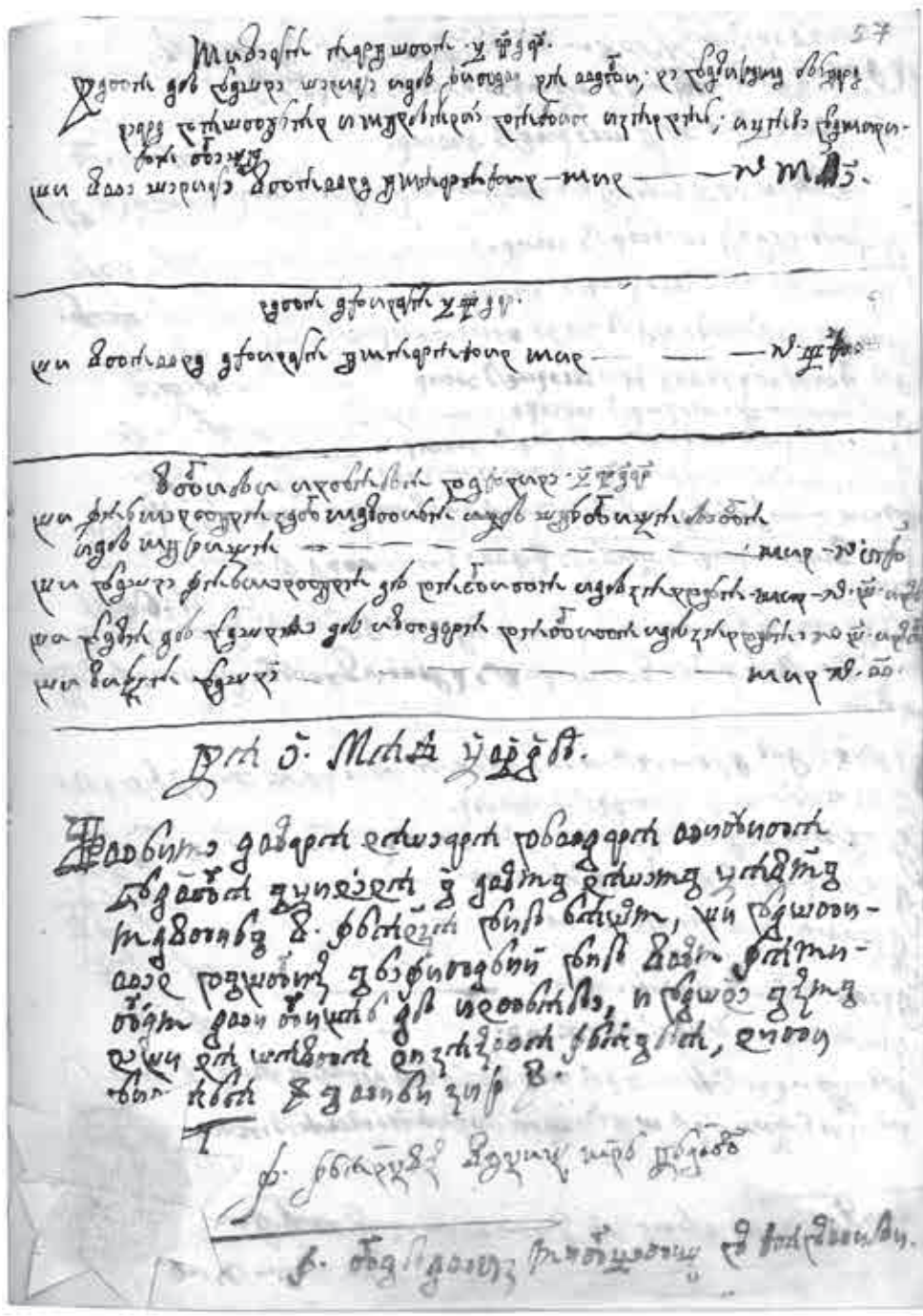

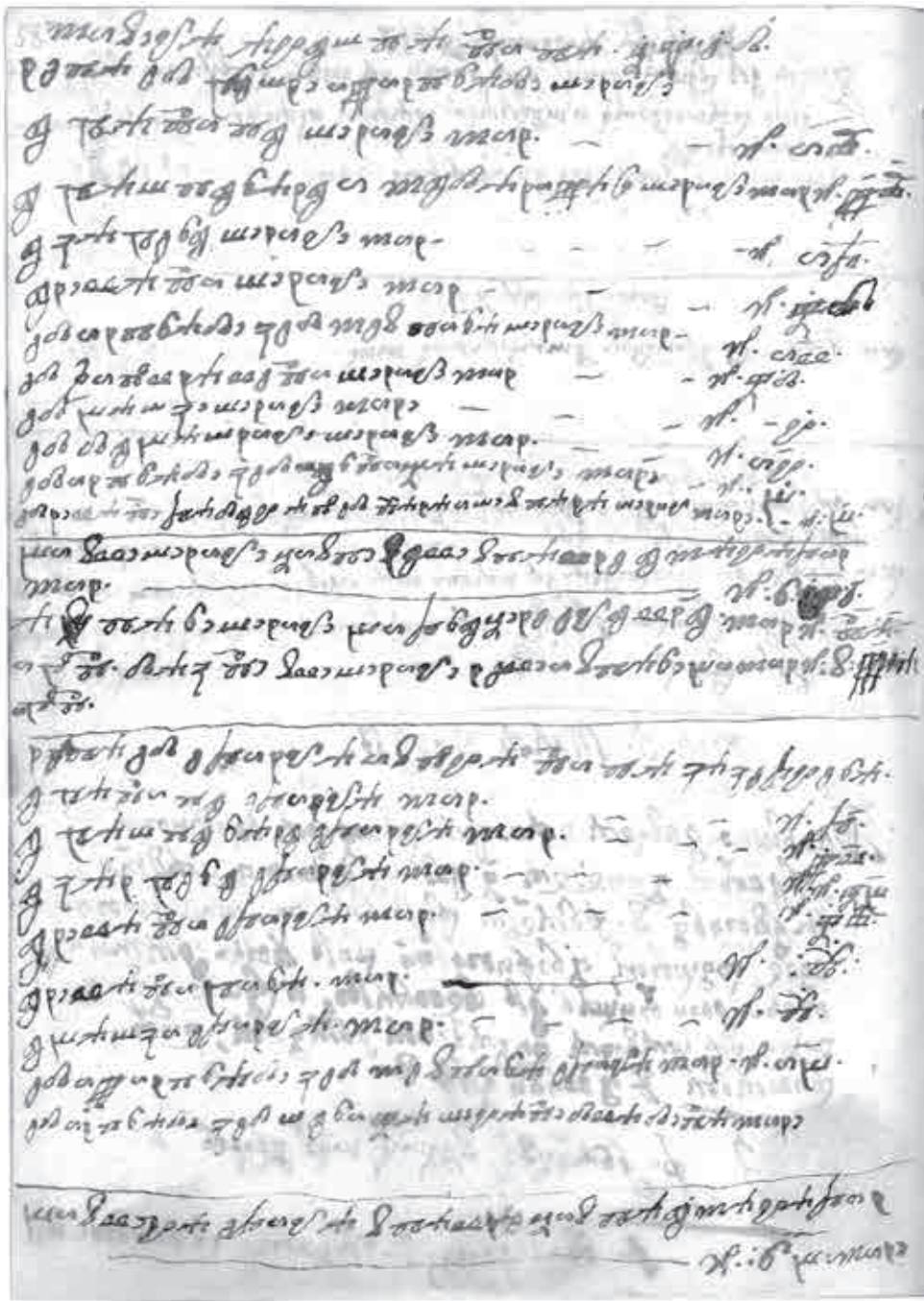

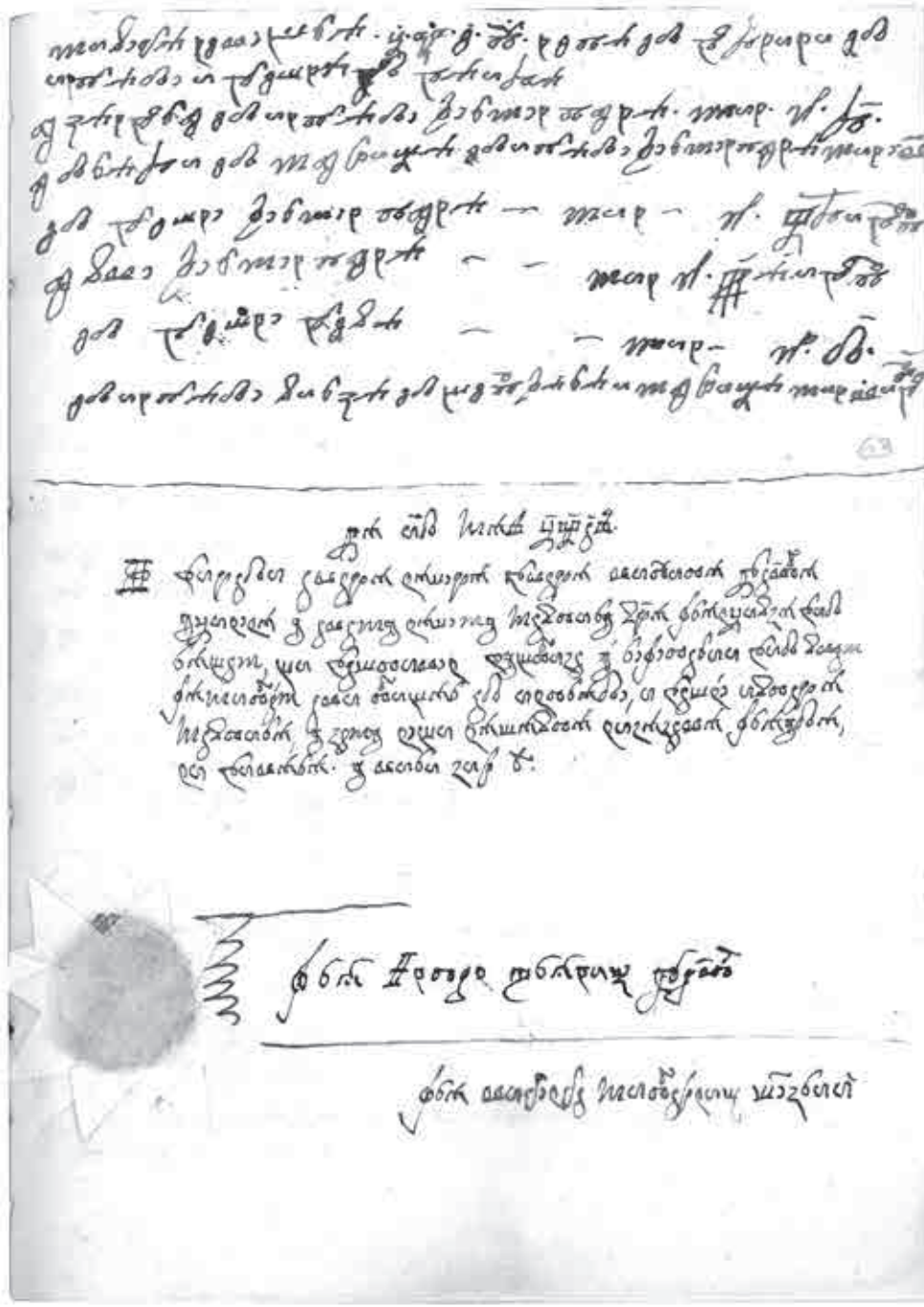

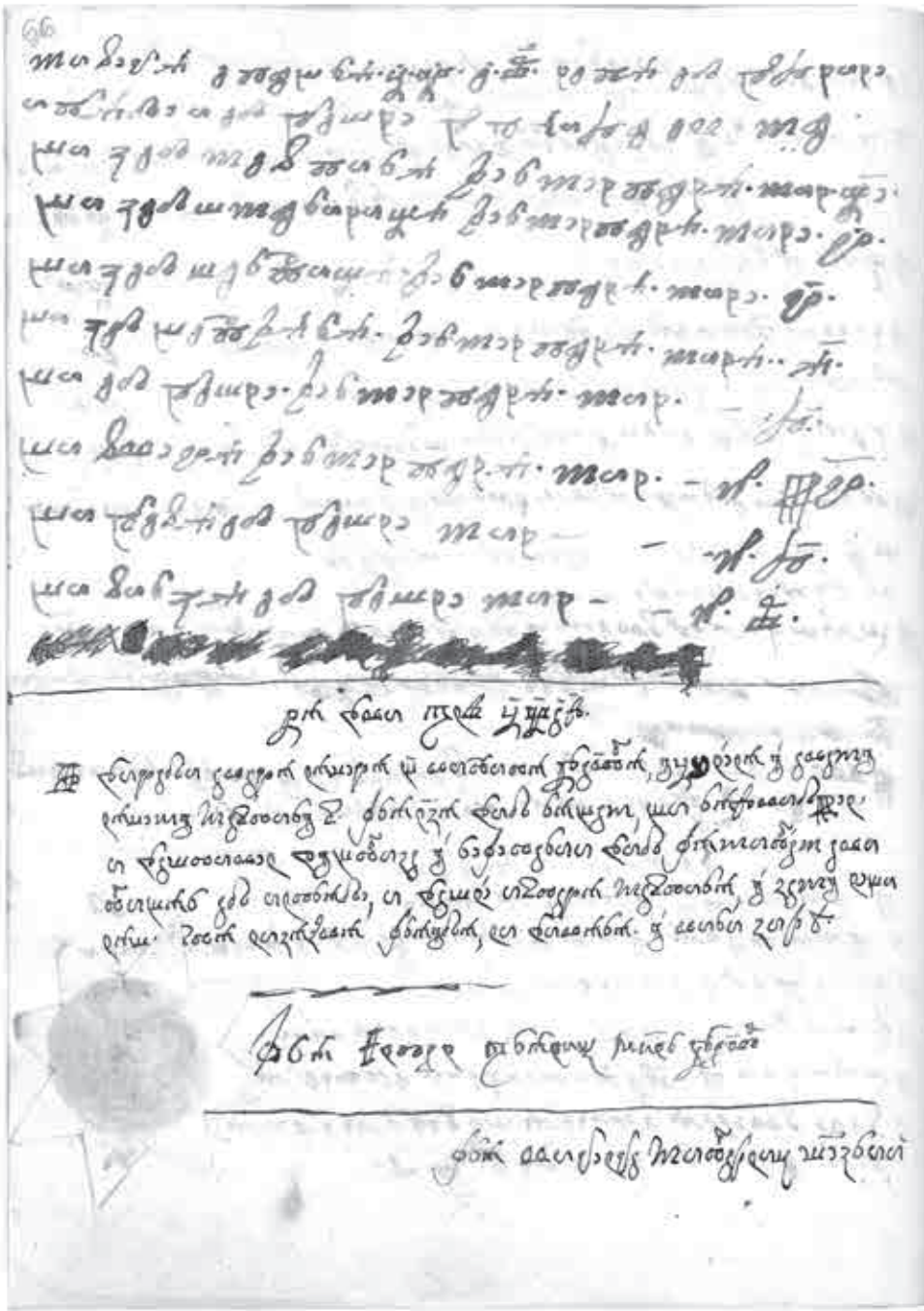

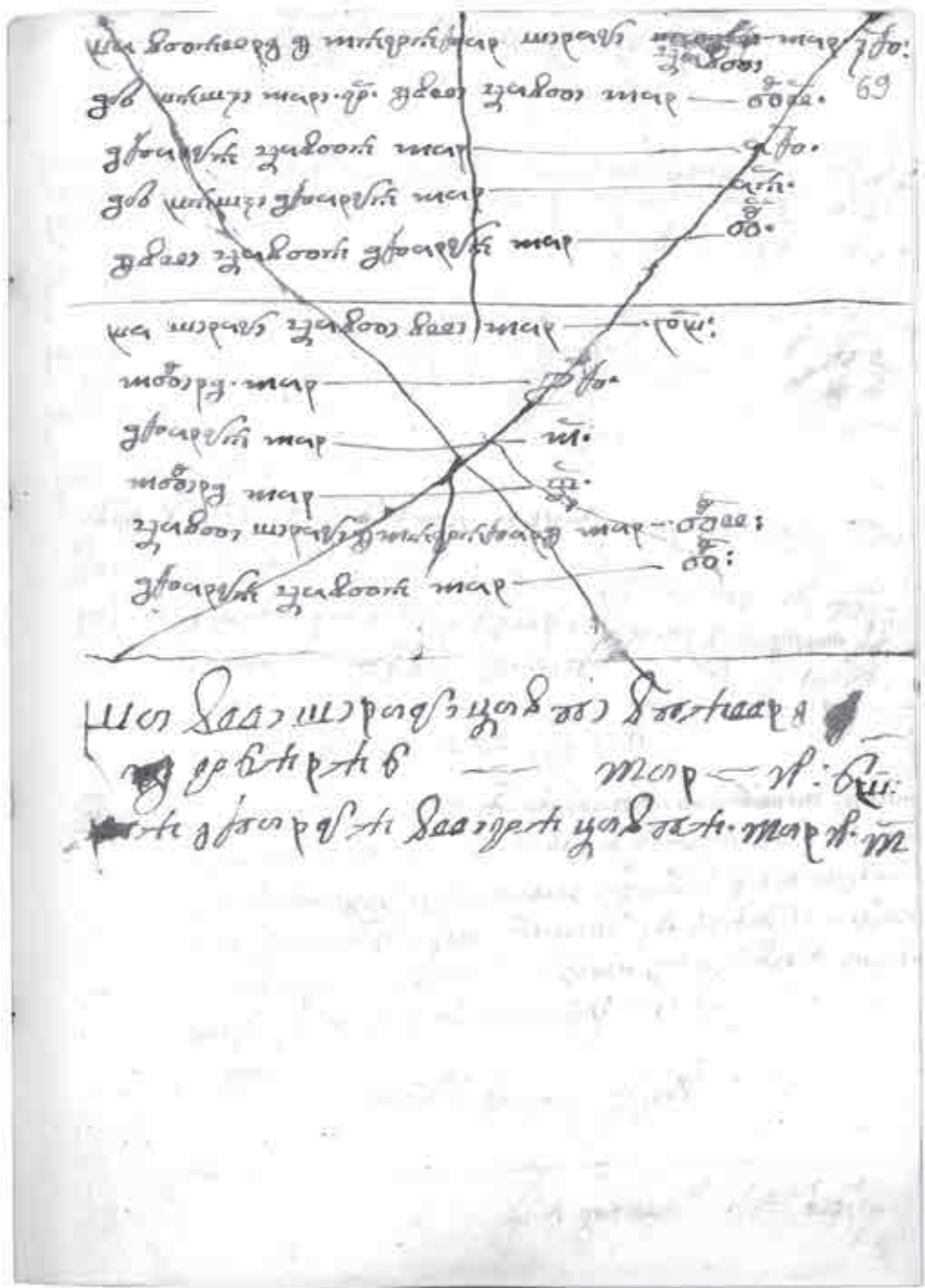

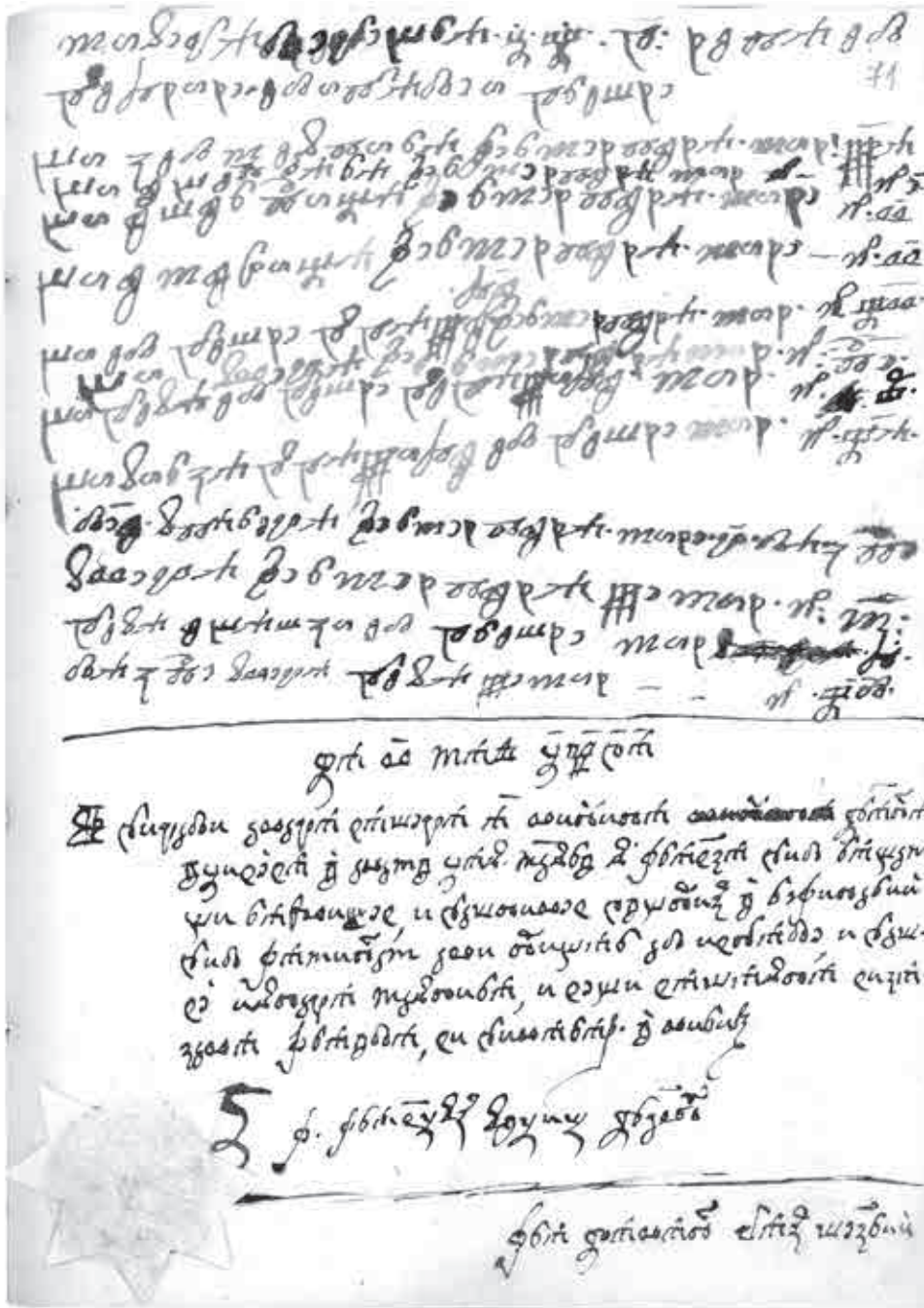

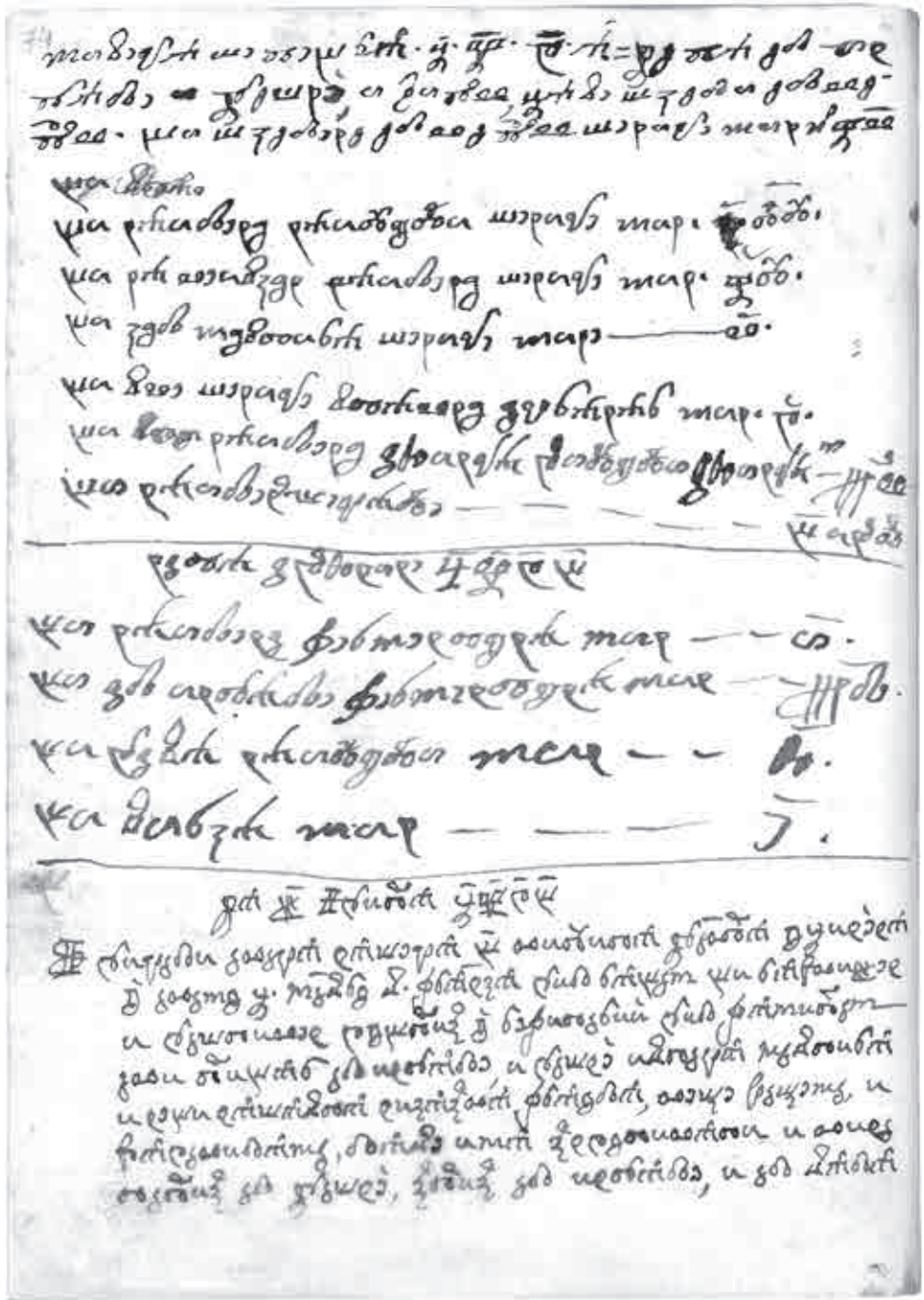

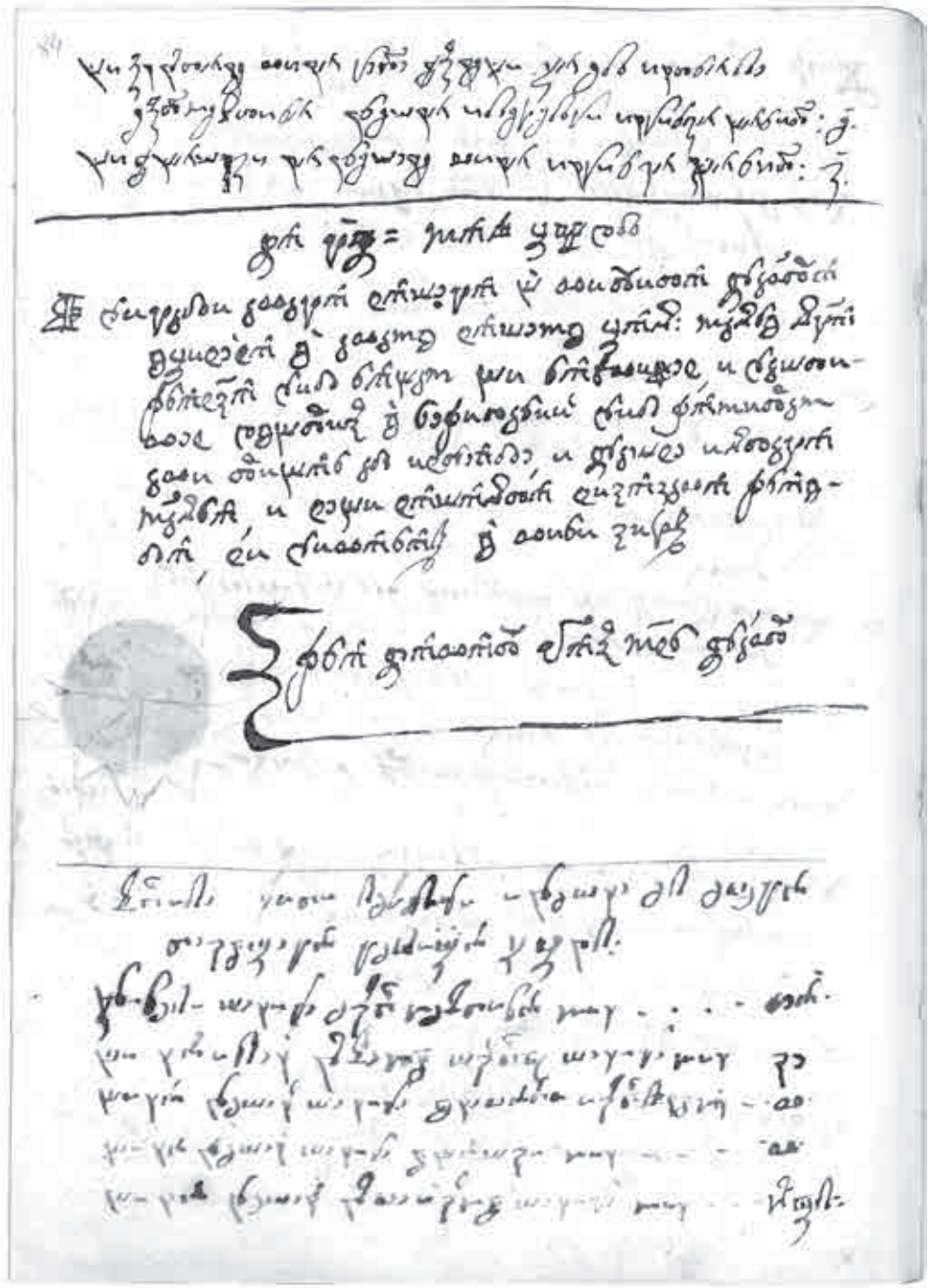

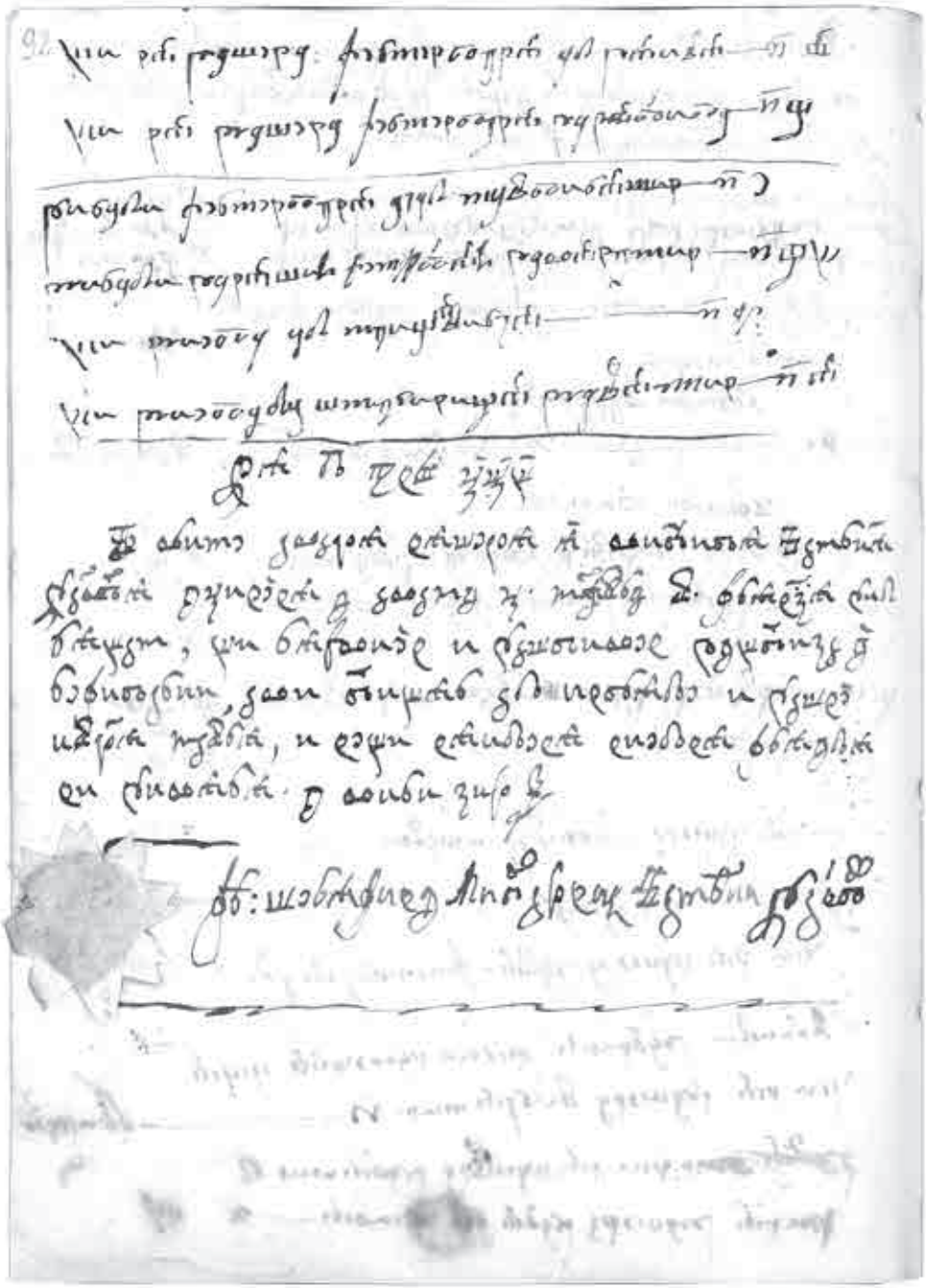

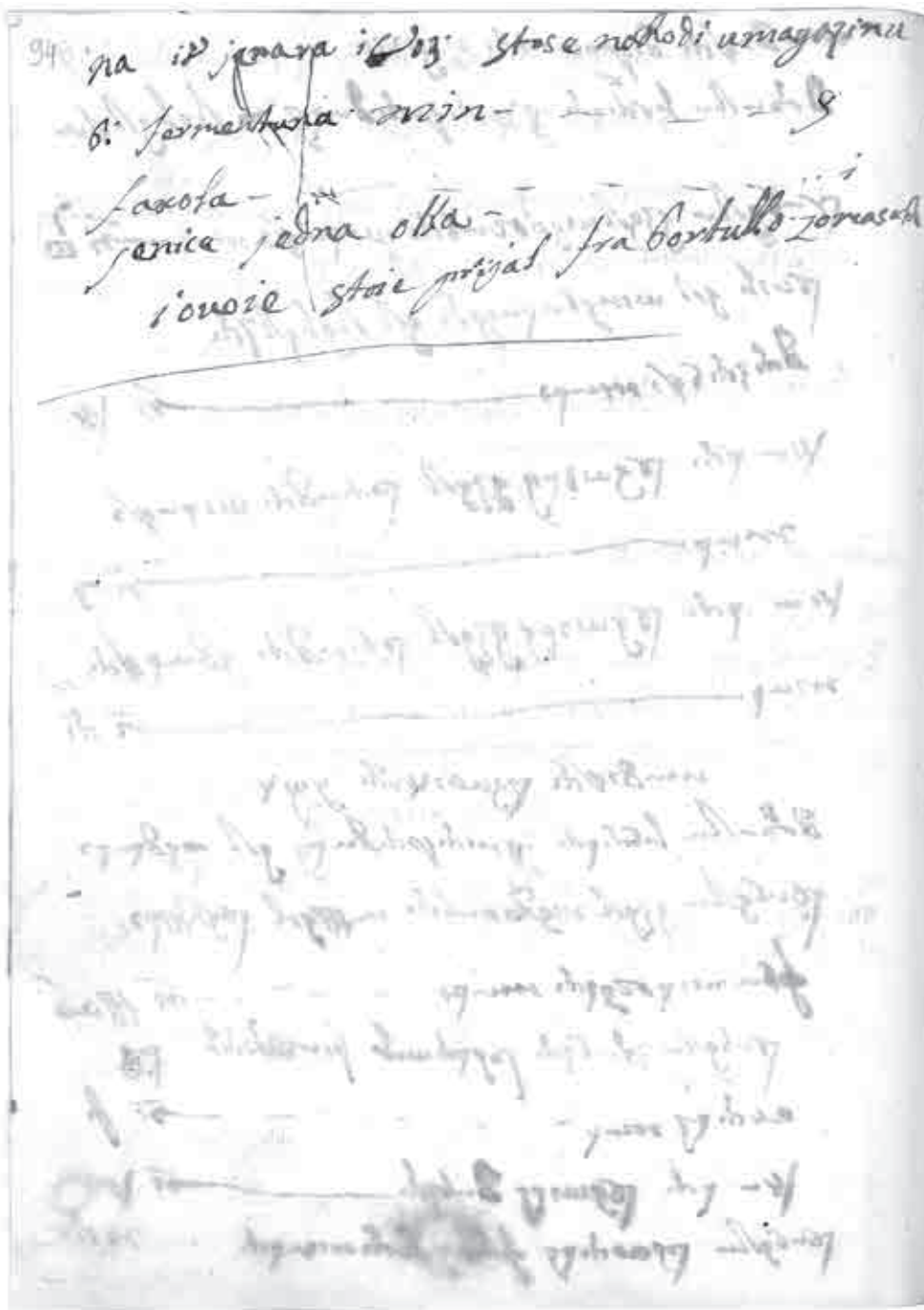

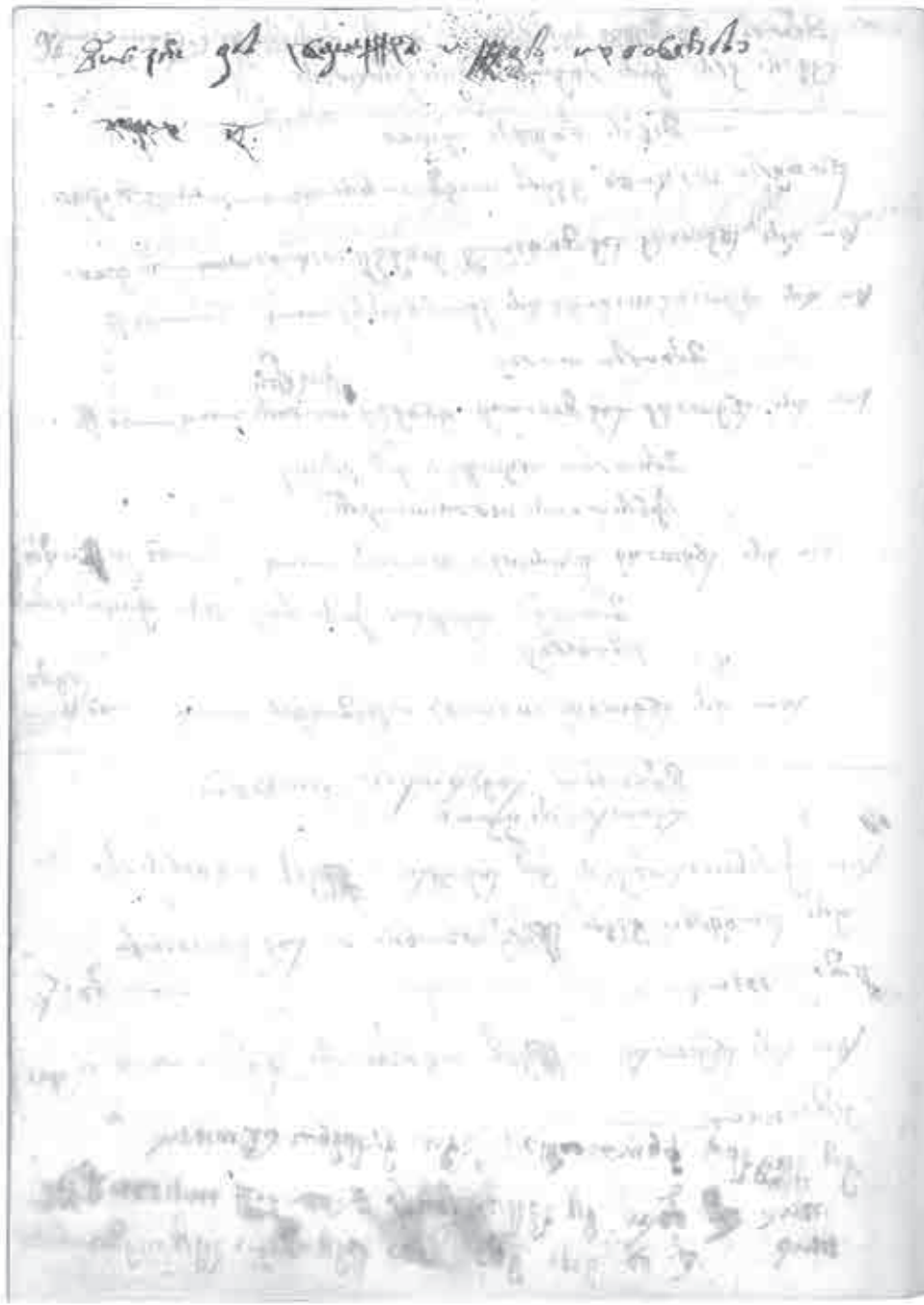

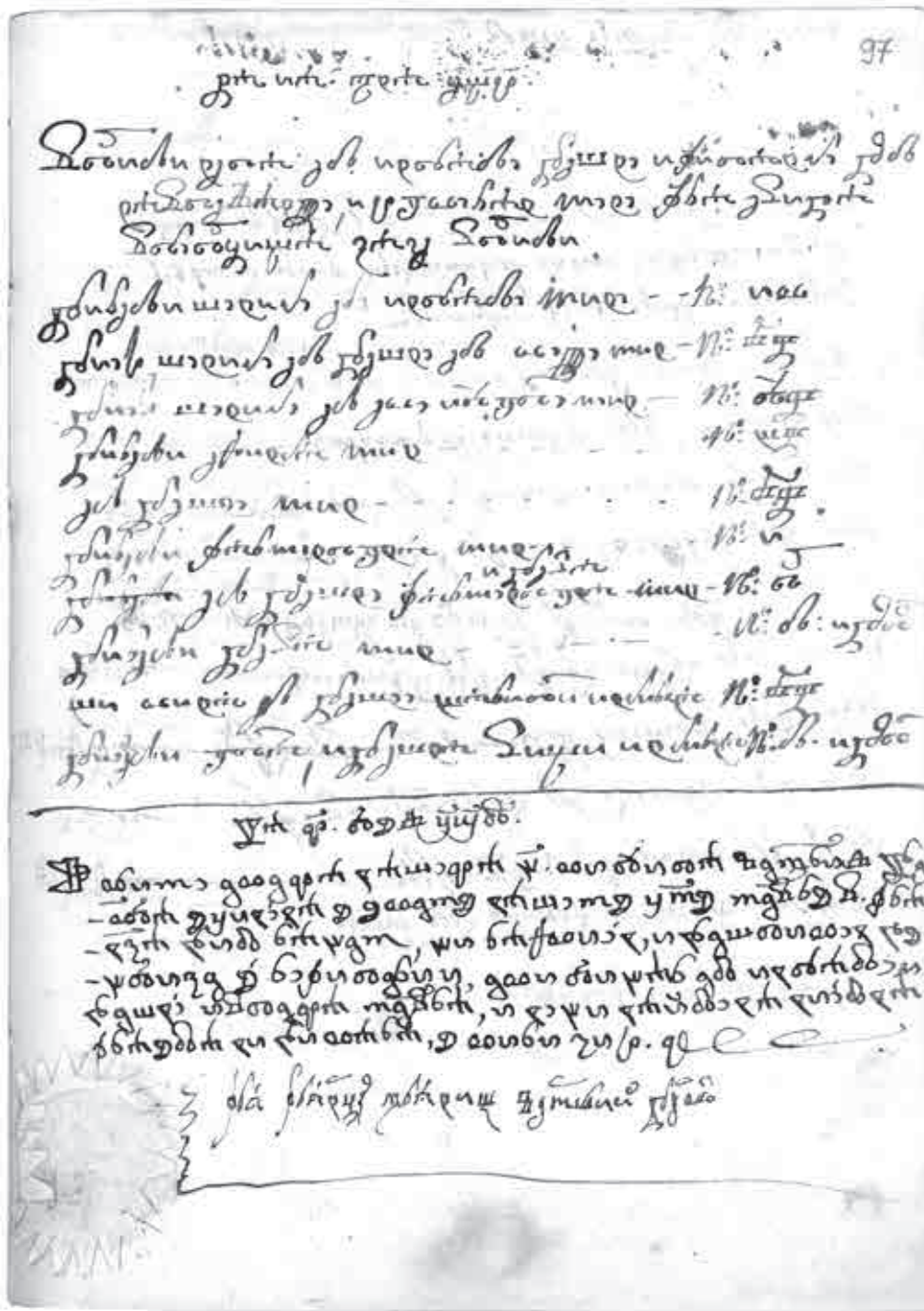

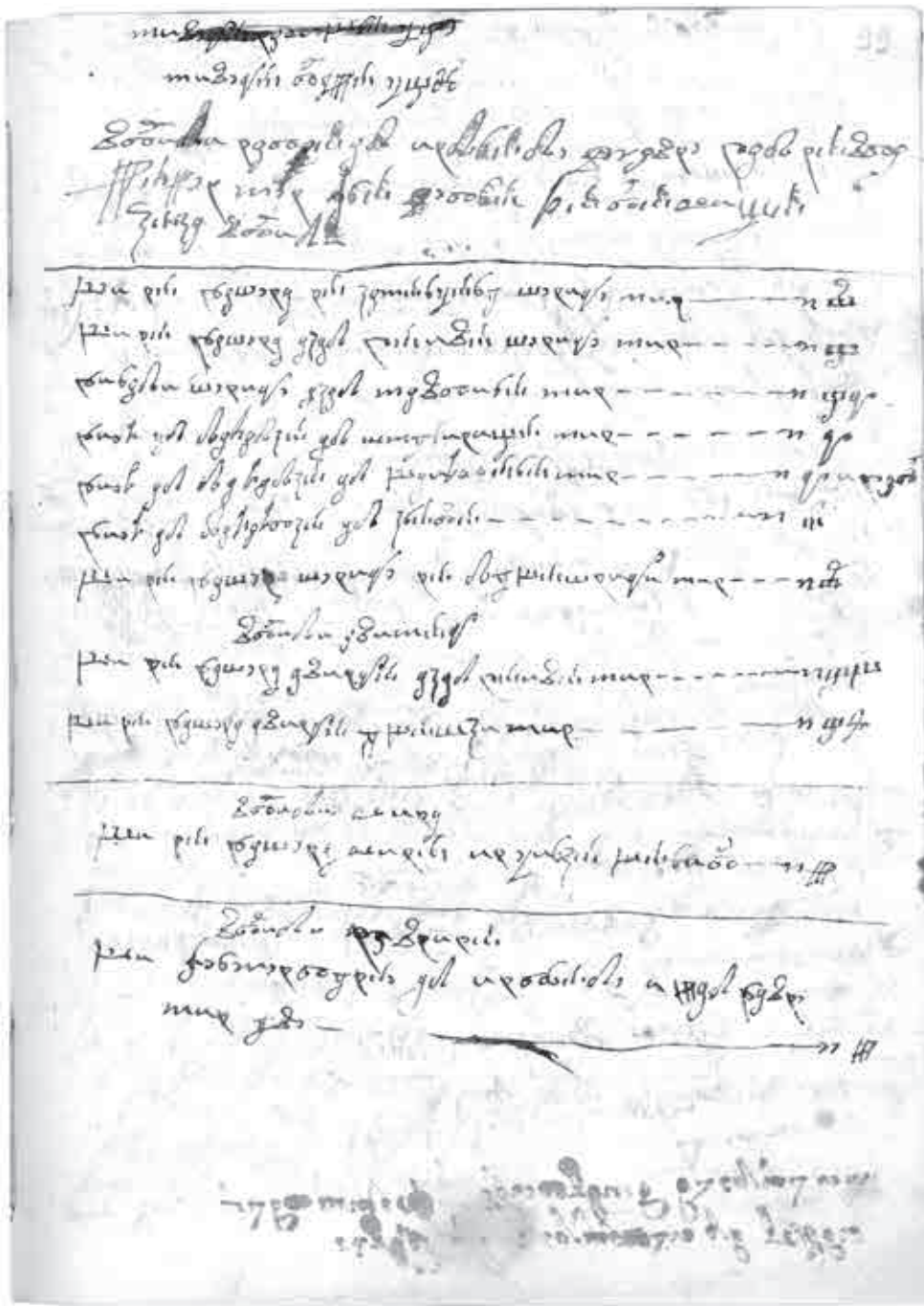

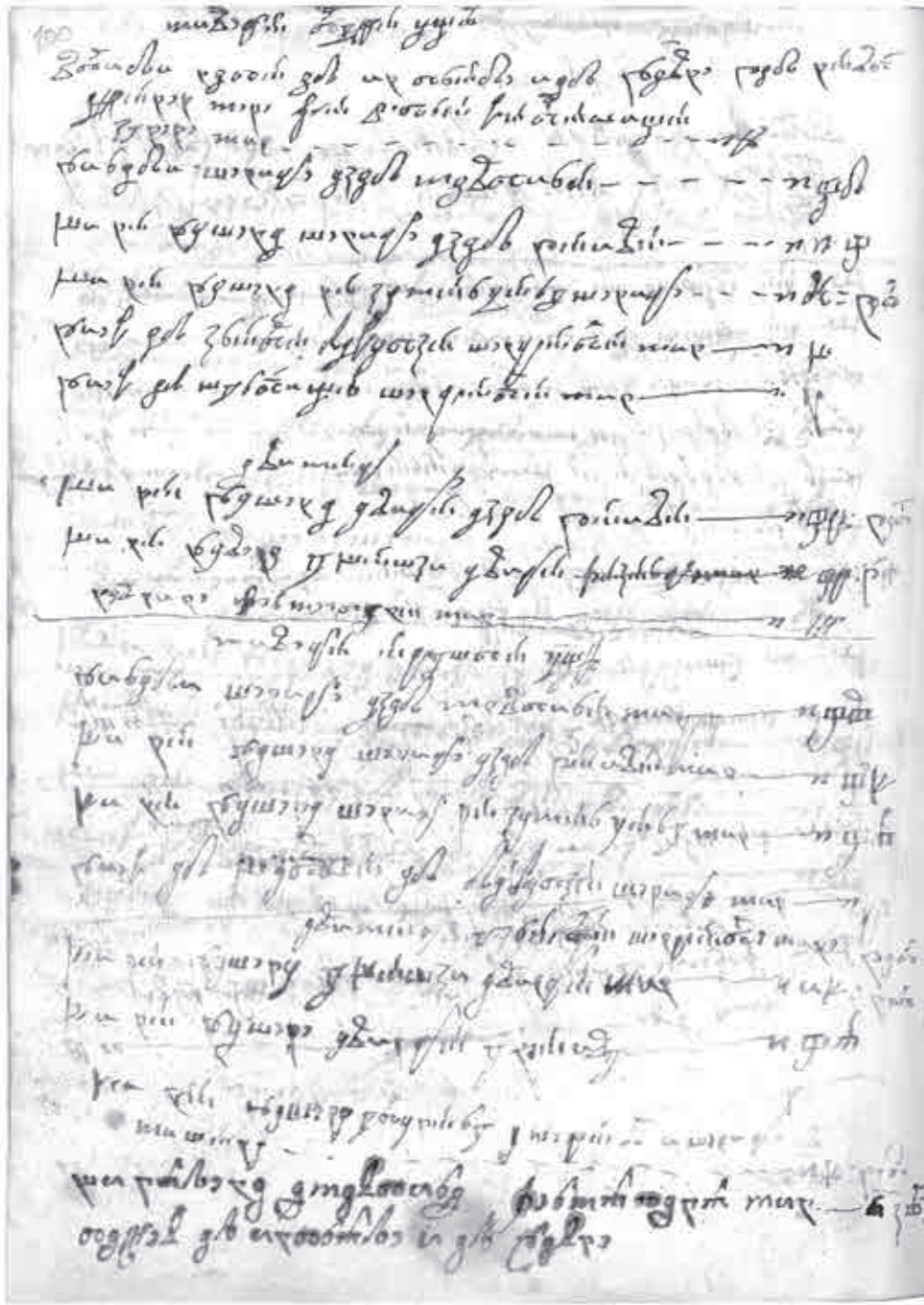

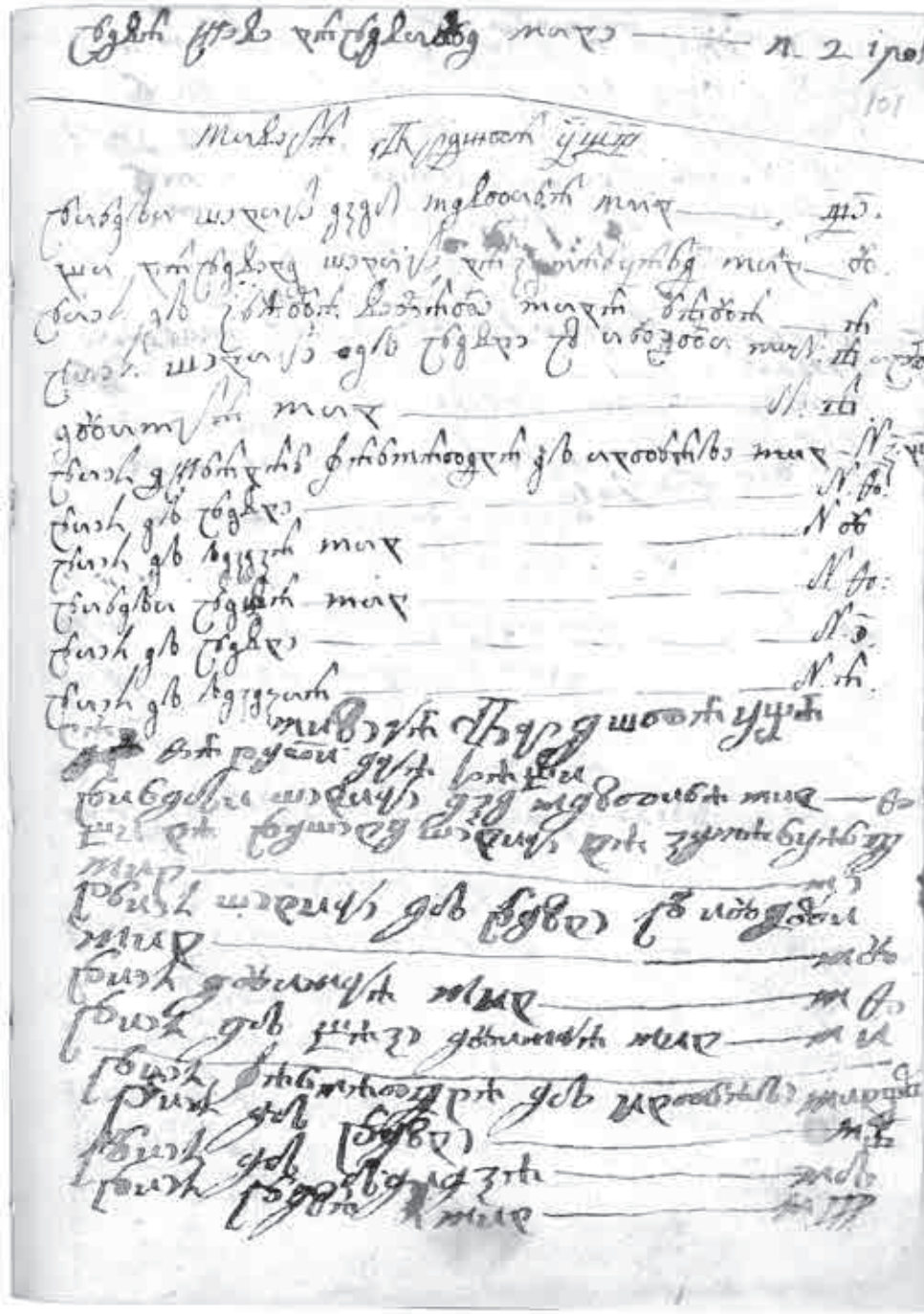

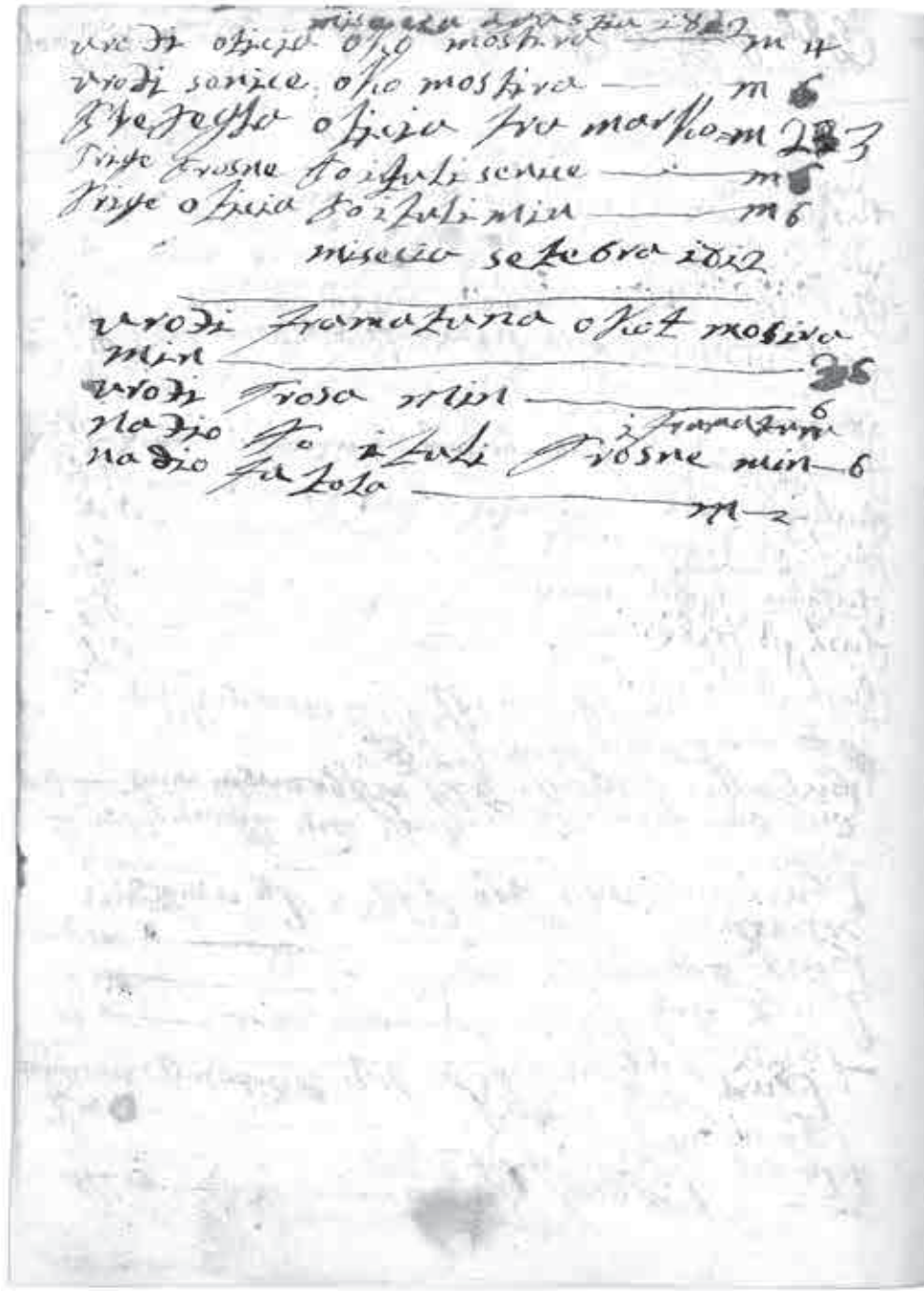

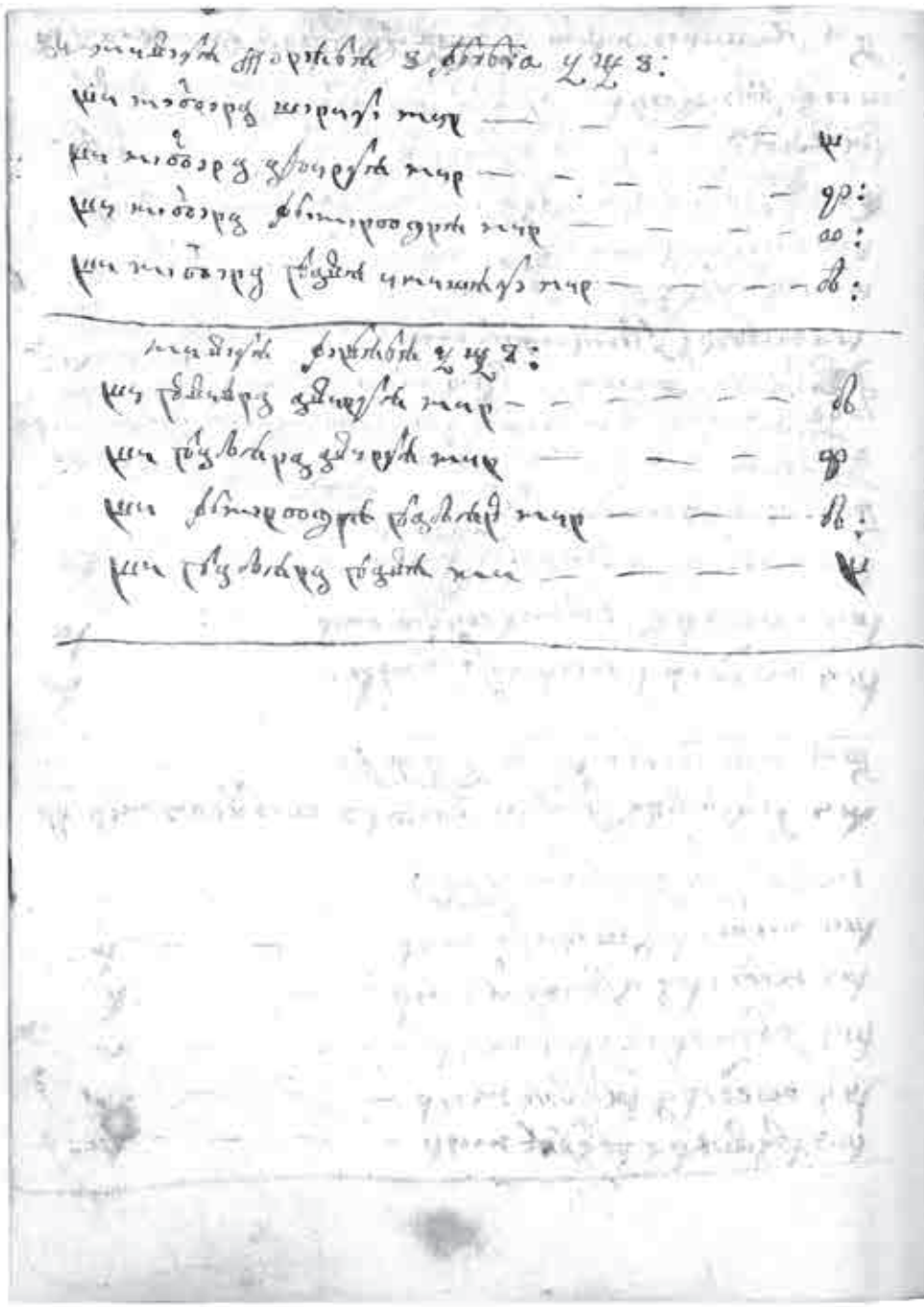

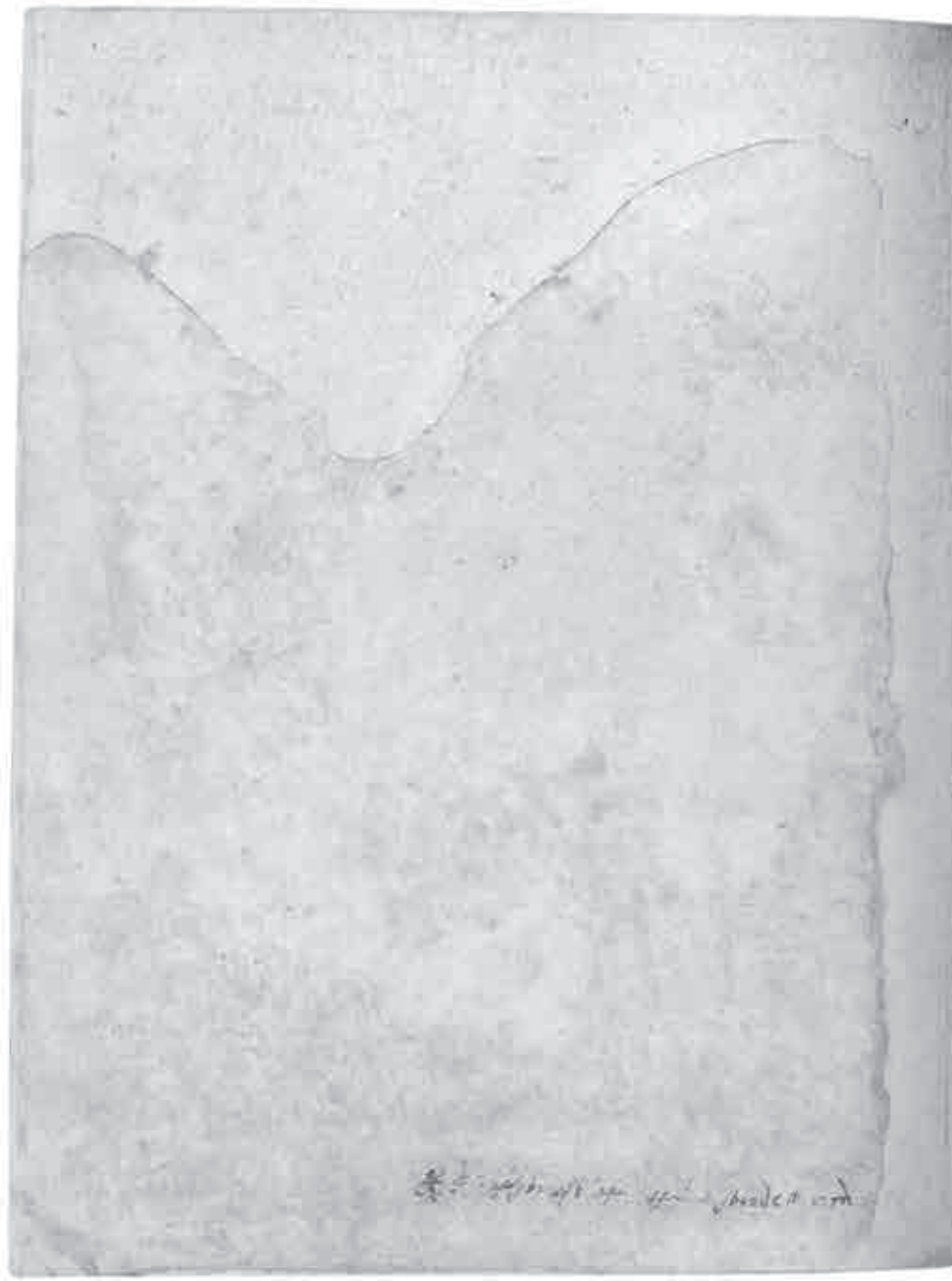

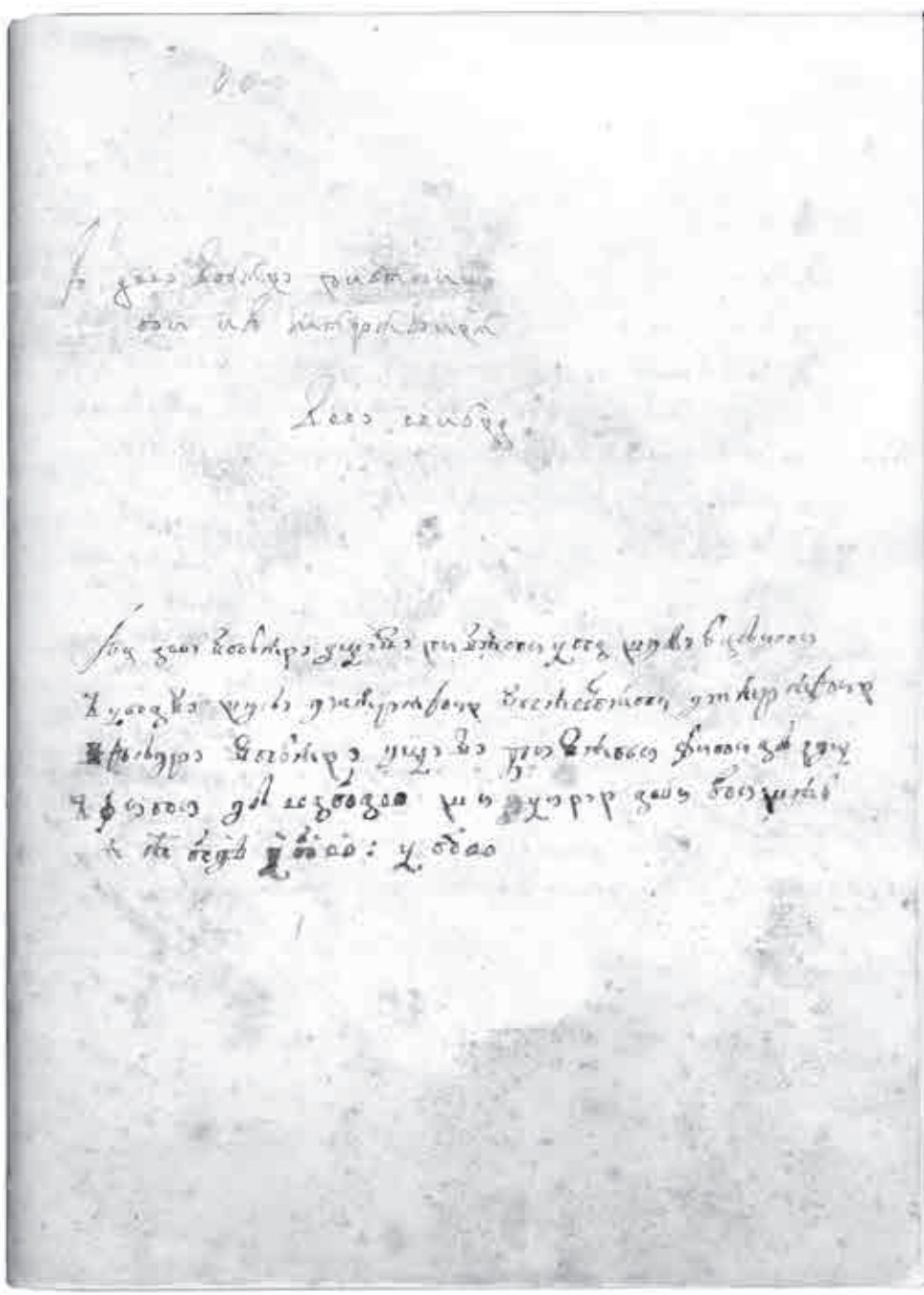

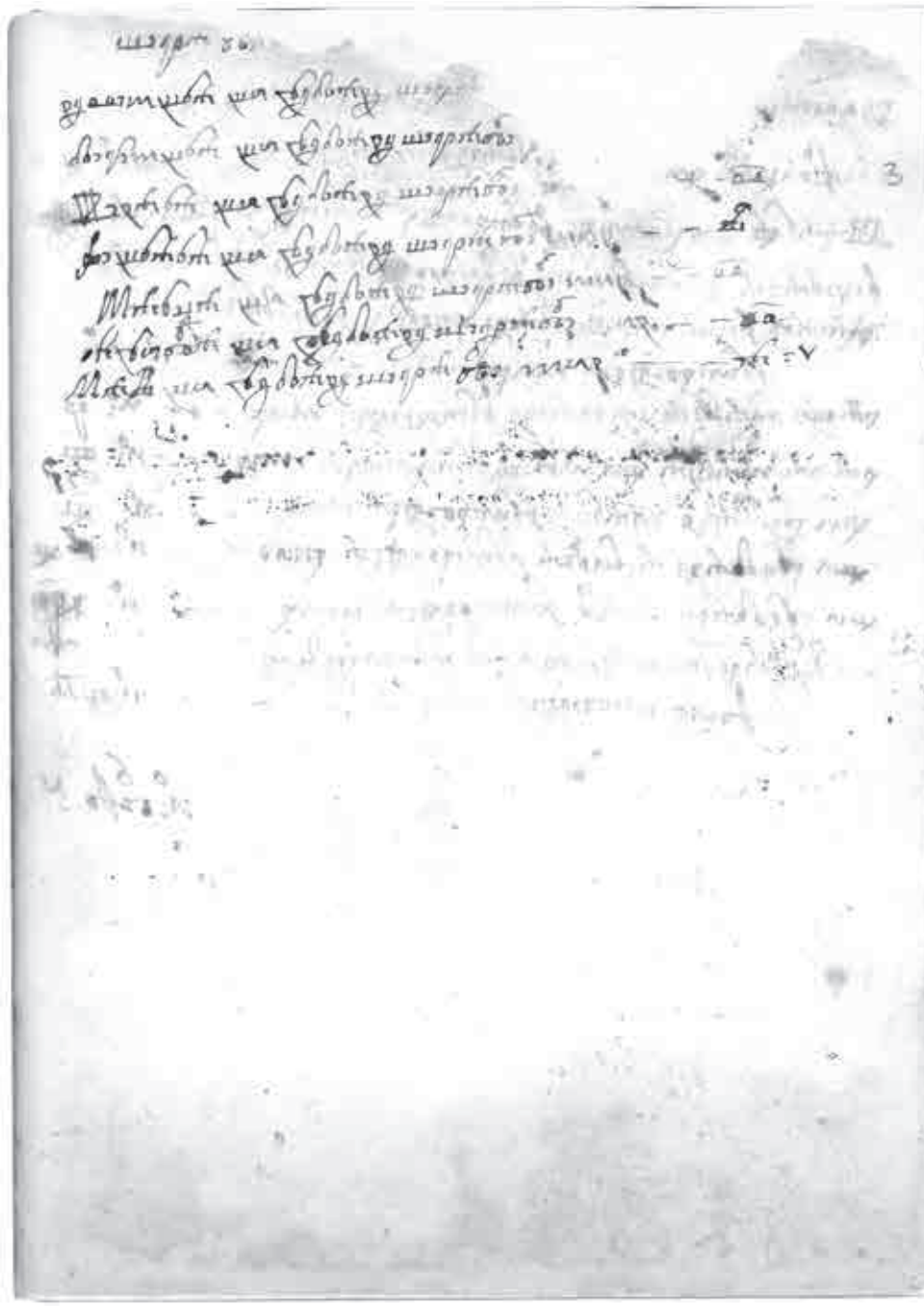

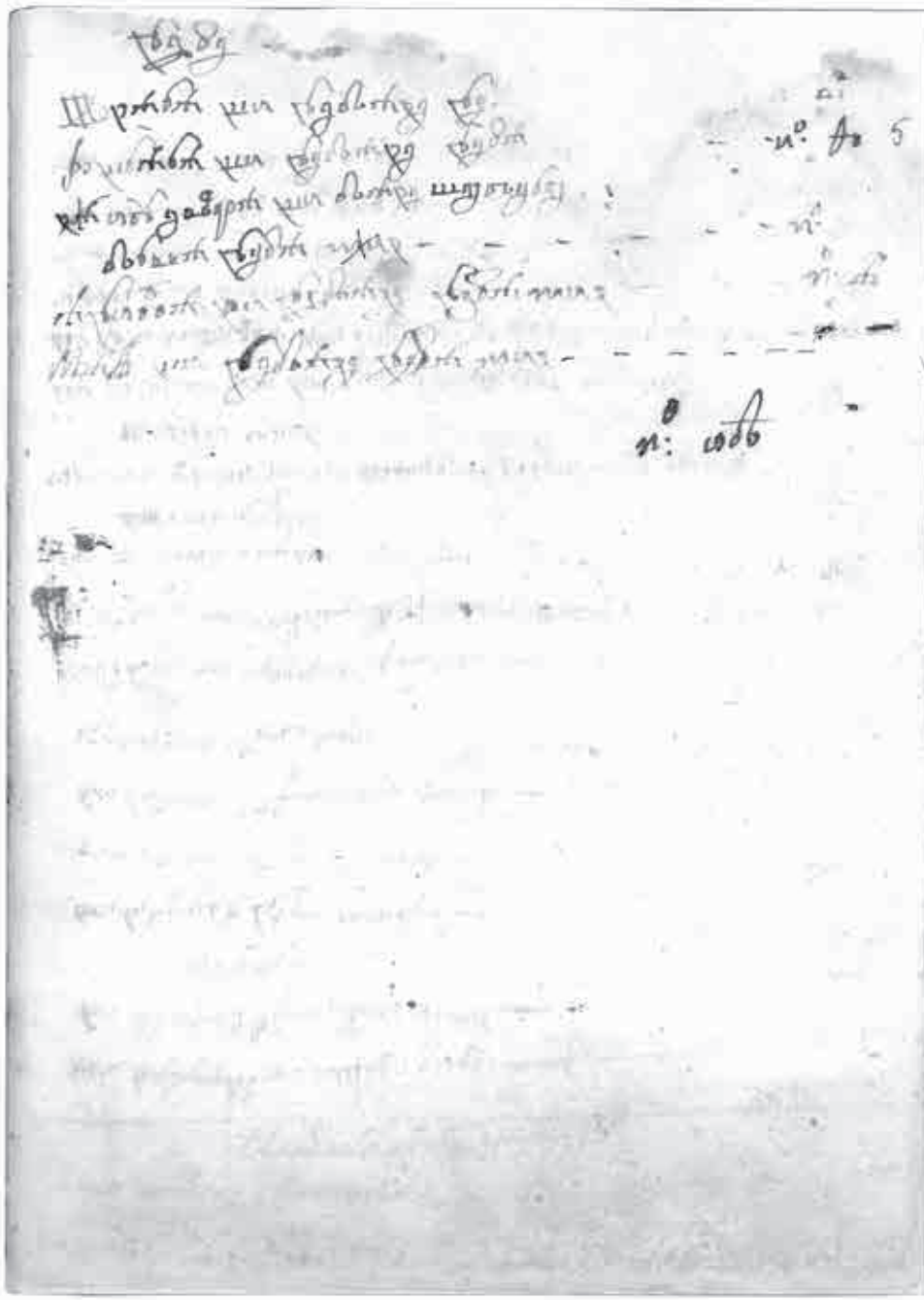

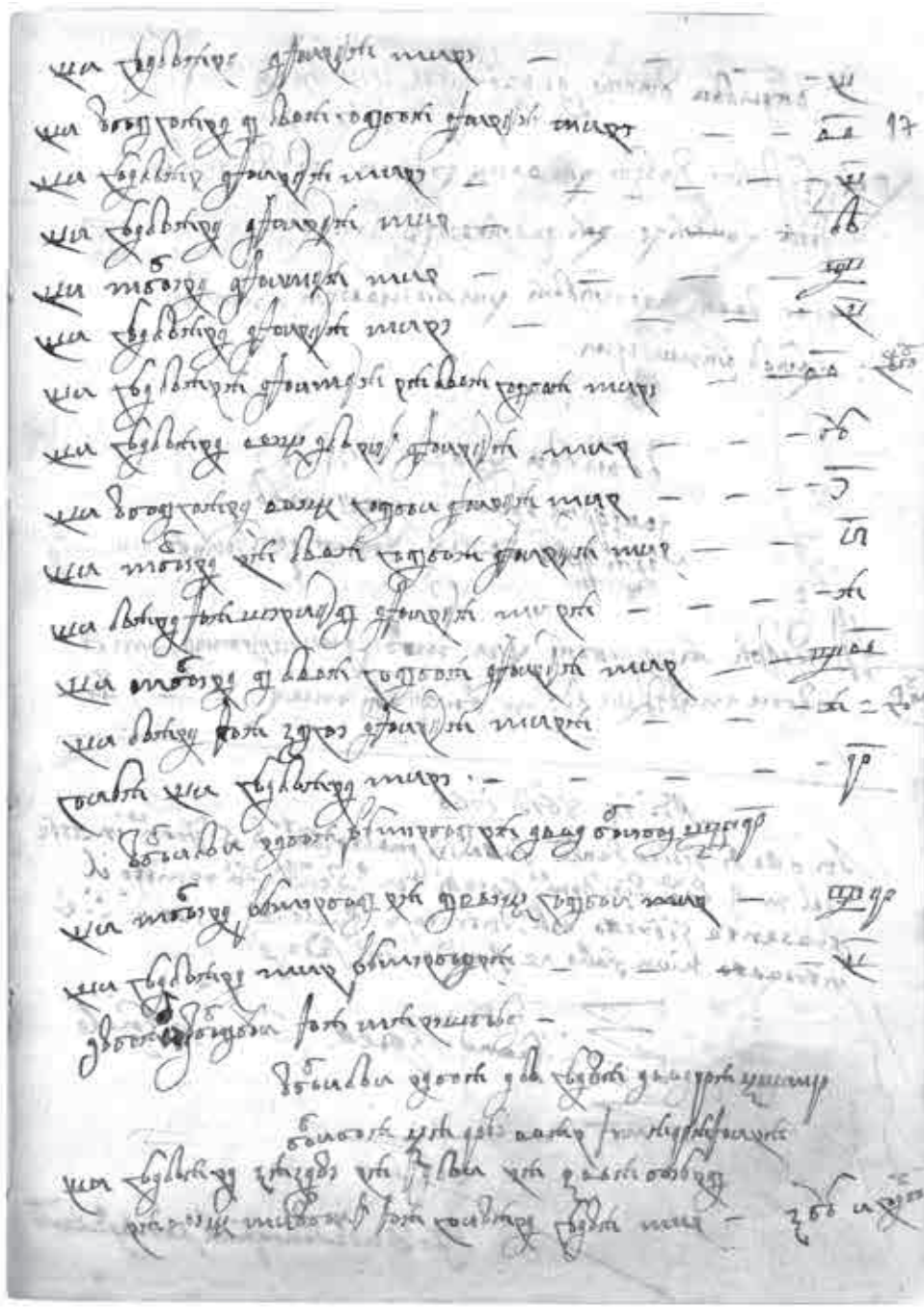

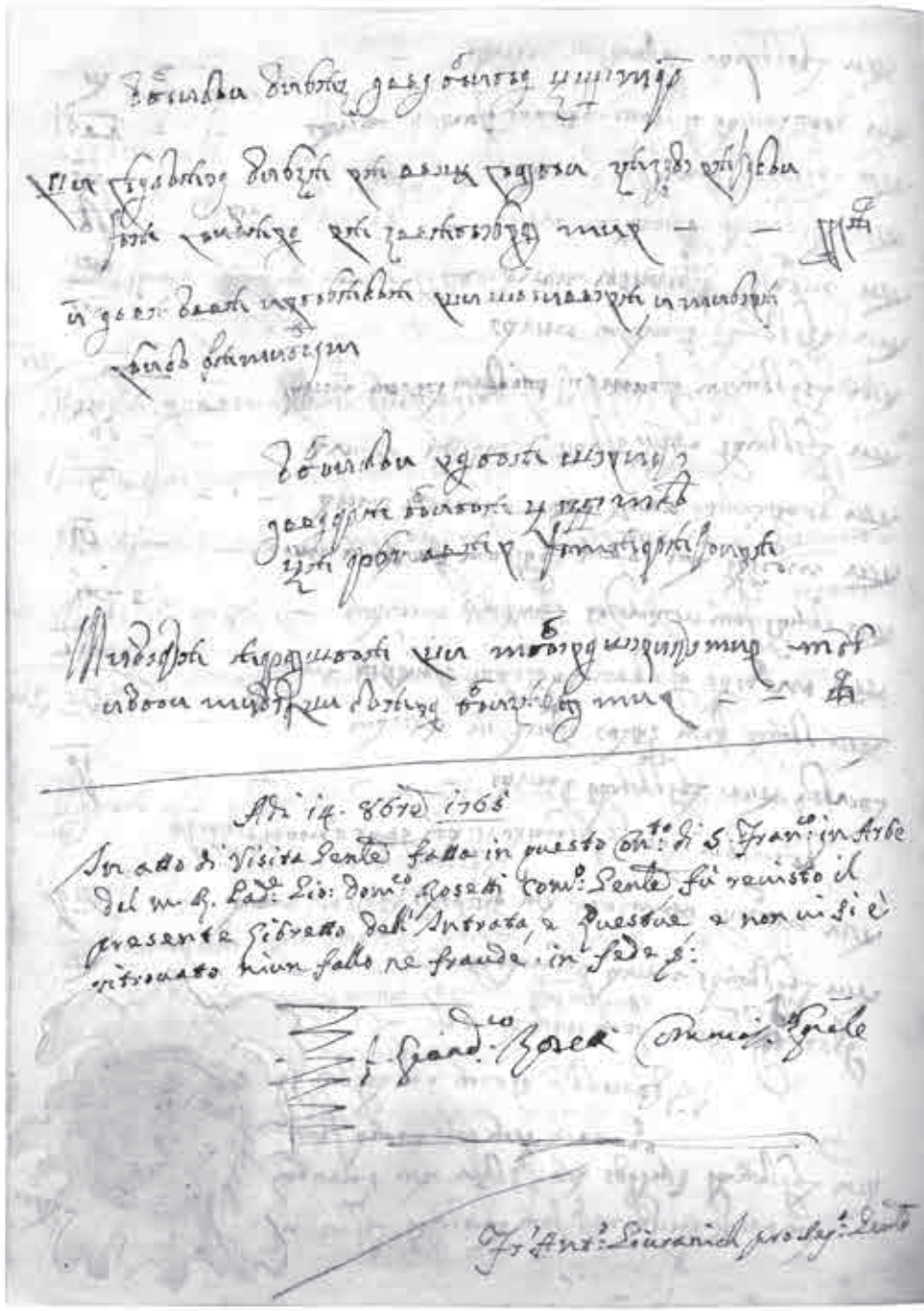

Adì 14. 8bre 1765

In atto di Visita Gen.le fatta in questo Con.to di S. Fran.co in Arbe del M. R. Pad.e Gio: Dom.co Rosetti Com.o Gen.le fù revisto il presente Libretto dell'Intrata, e Questue e non vi si è ritrovato niun fallo ne fraude. in fede &:

f. Gian.co Rosetti Commiss.o Gen.le
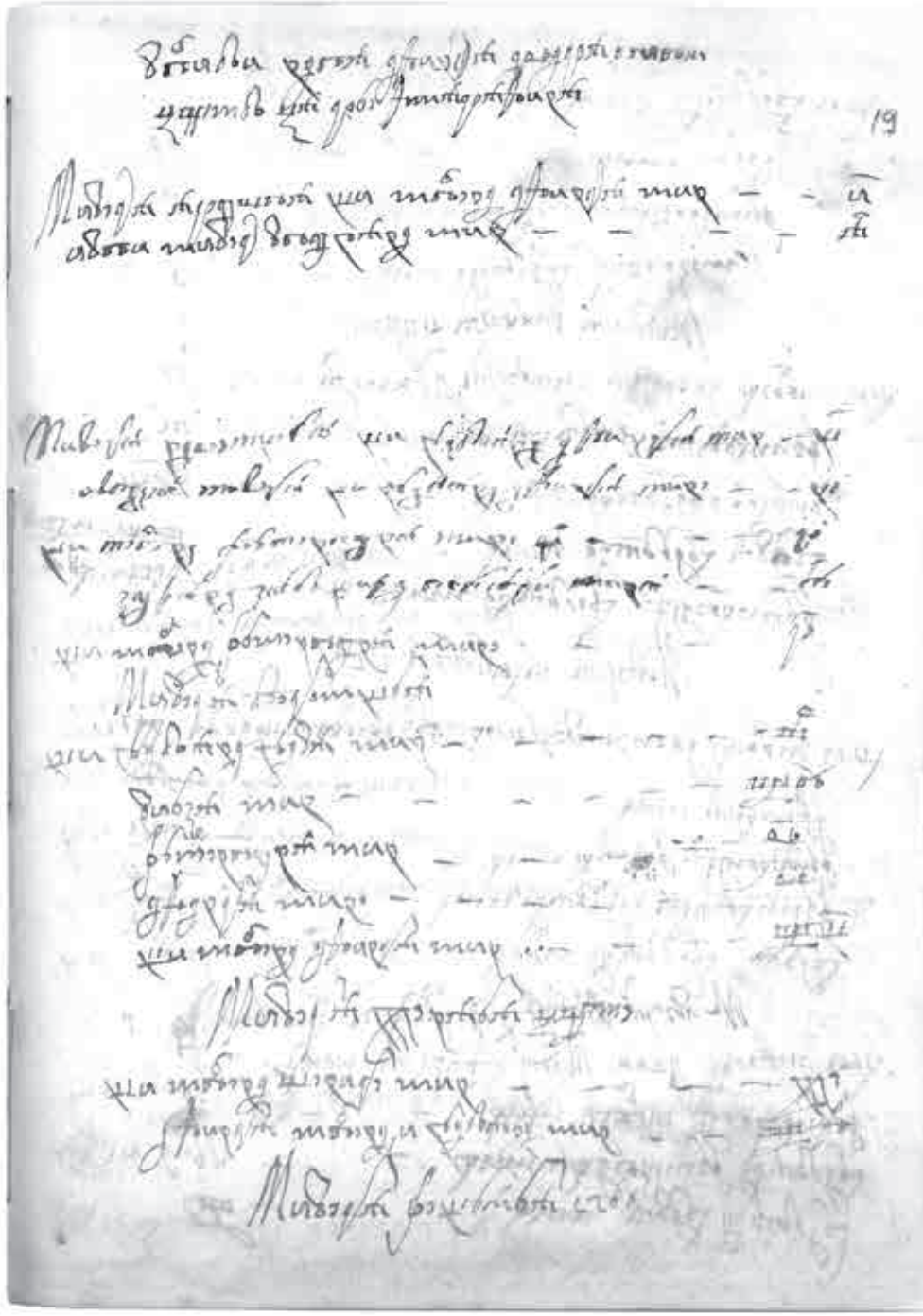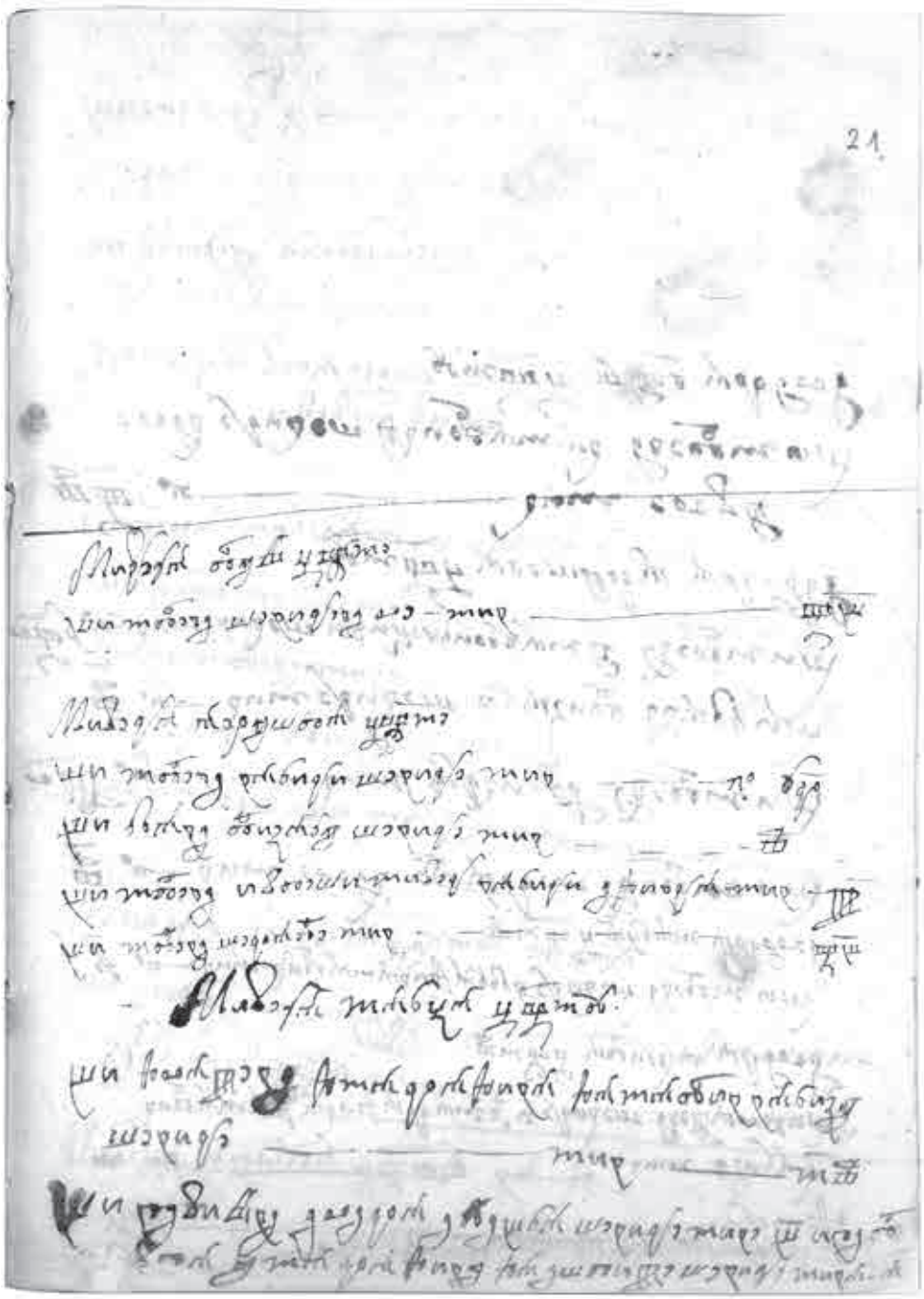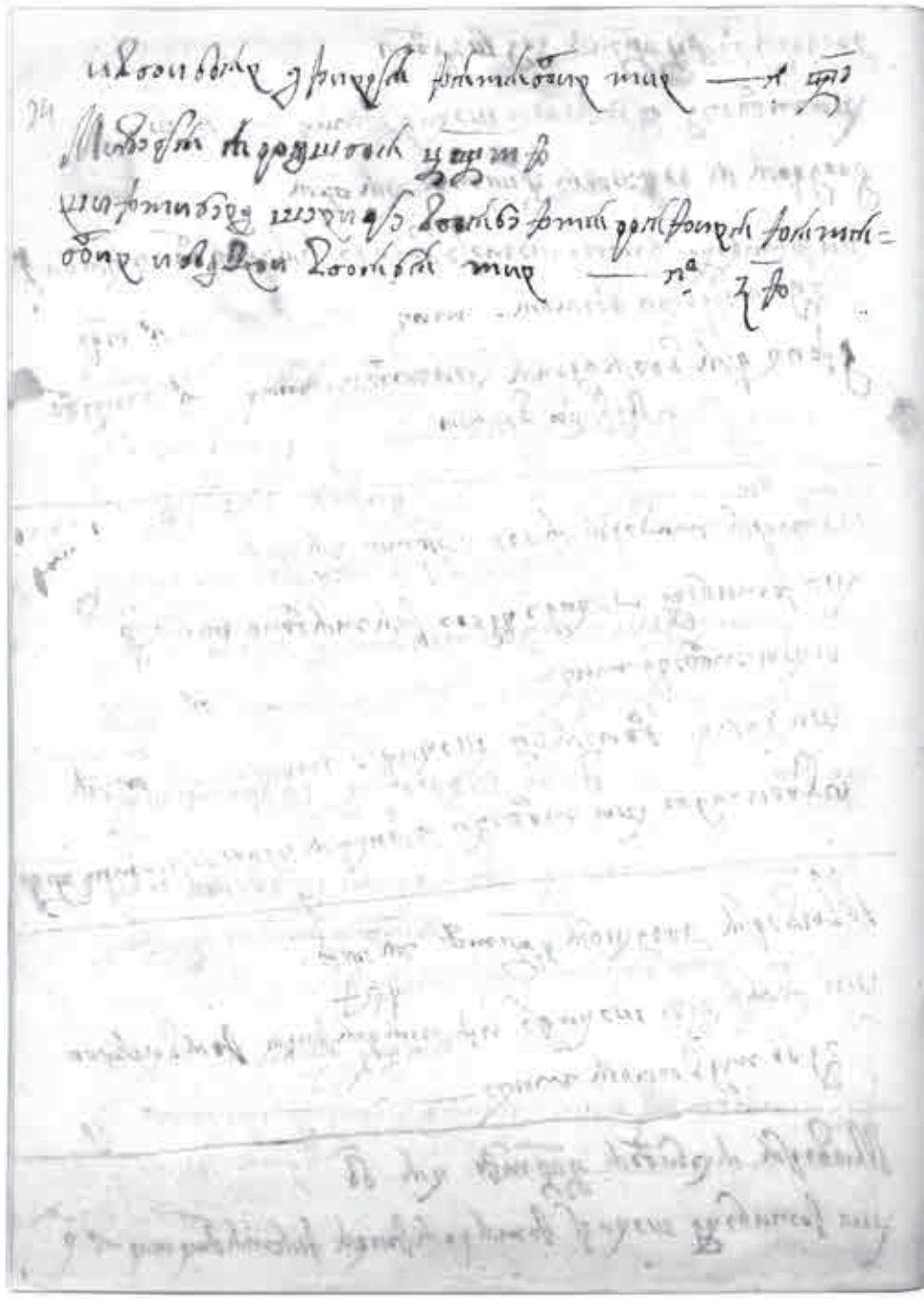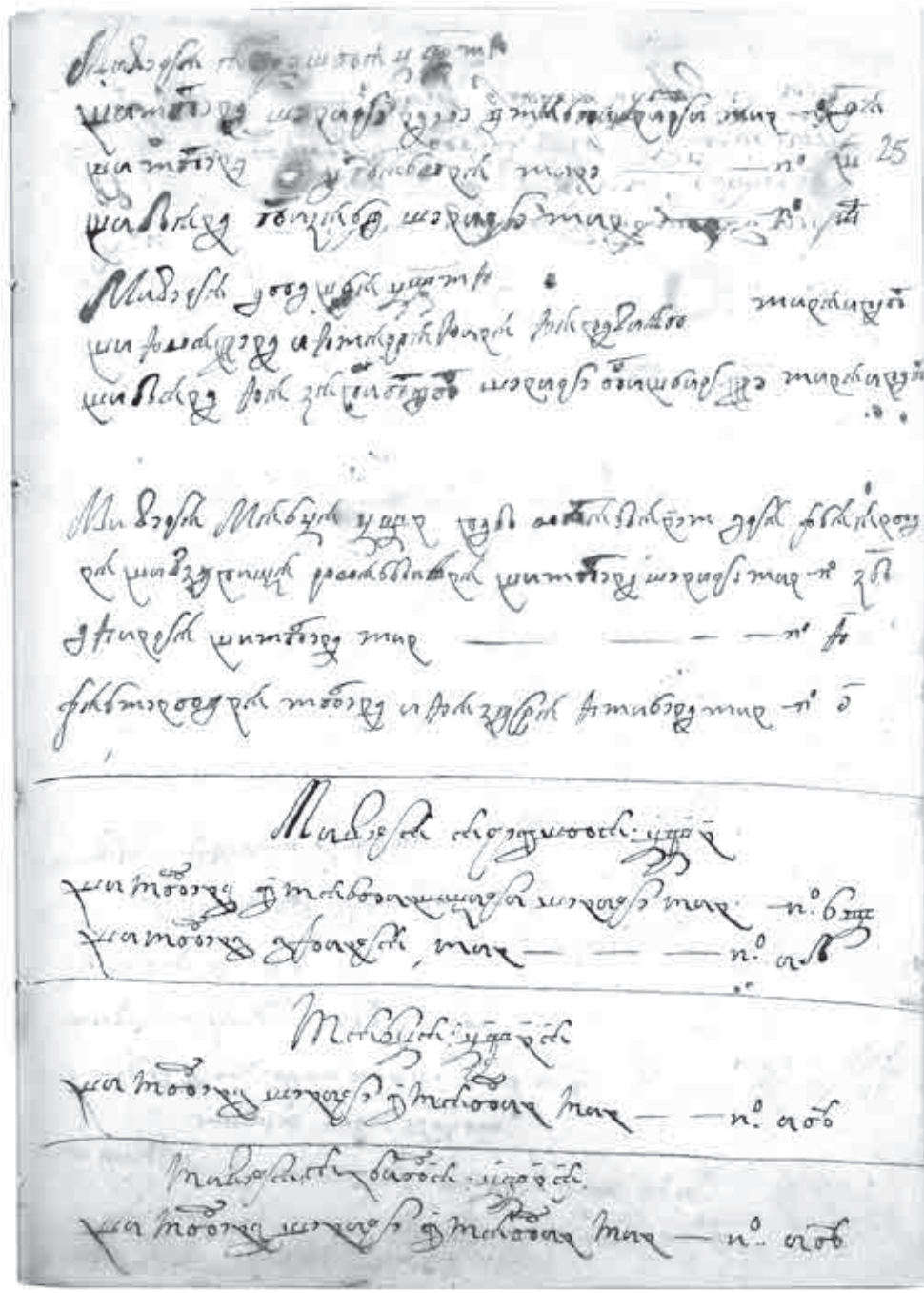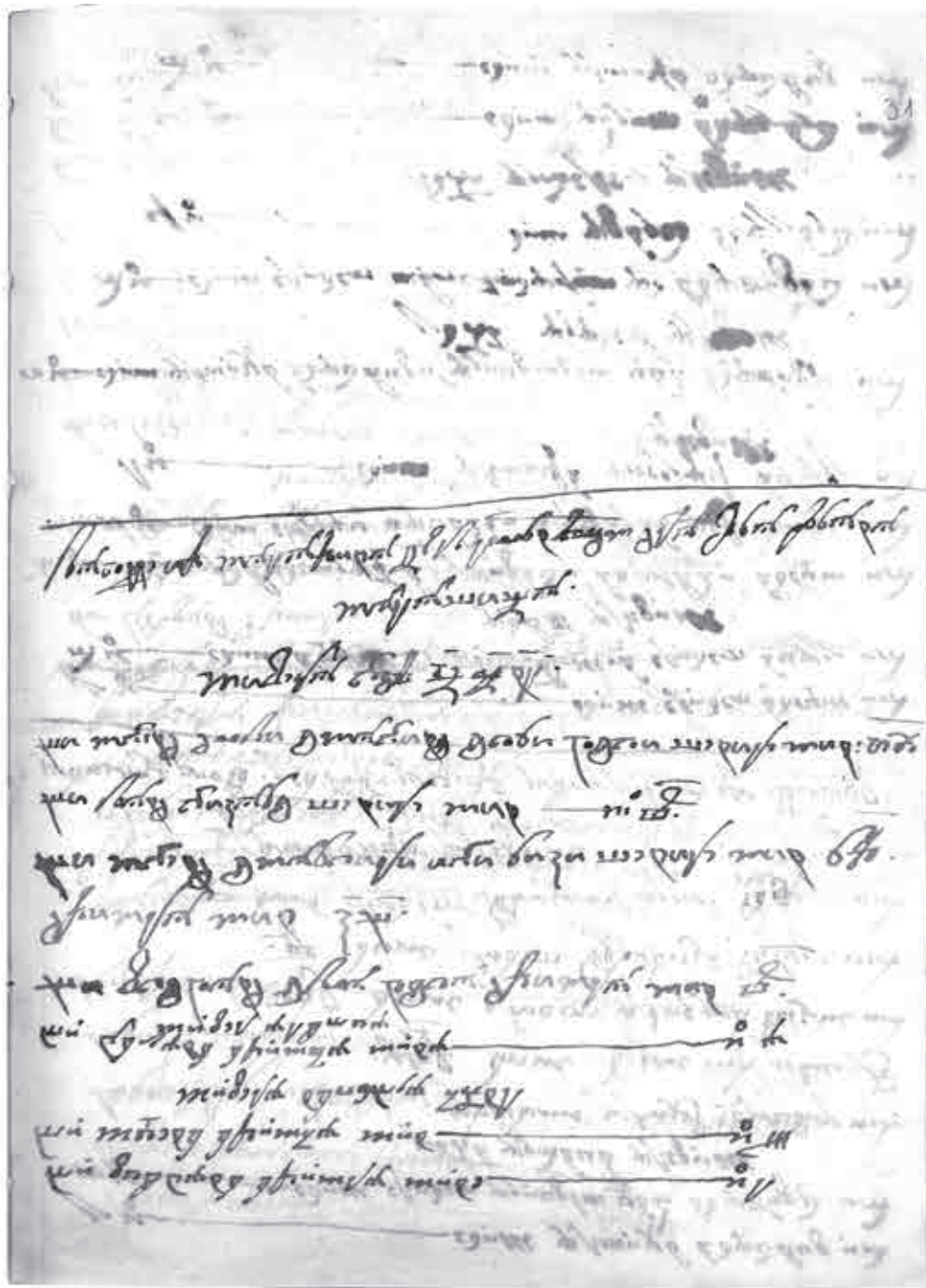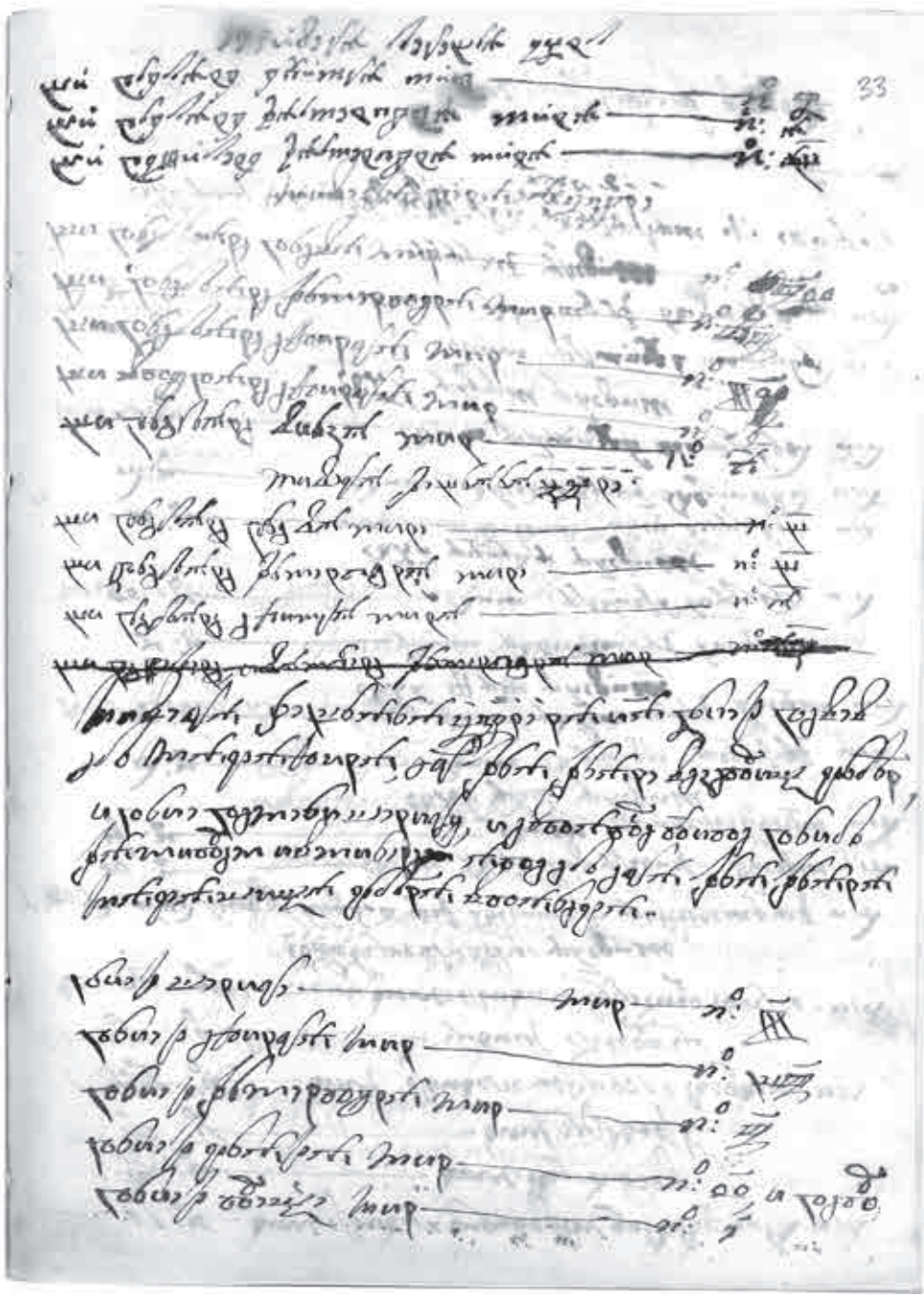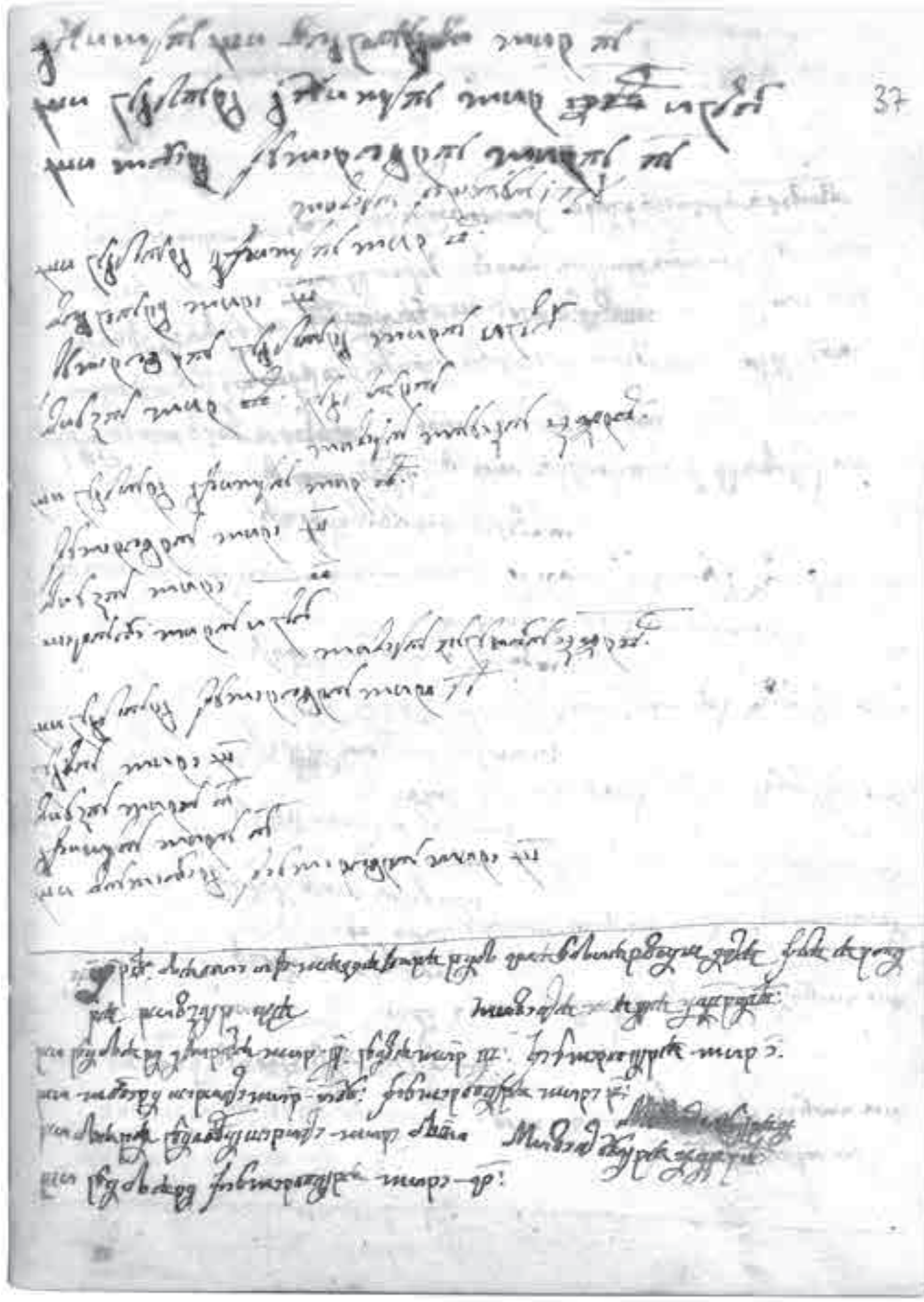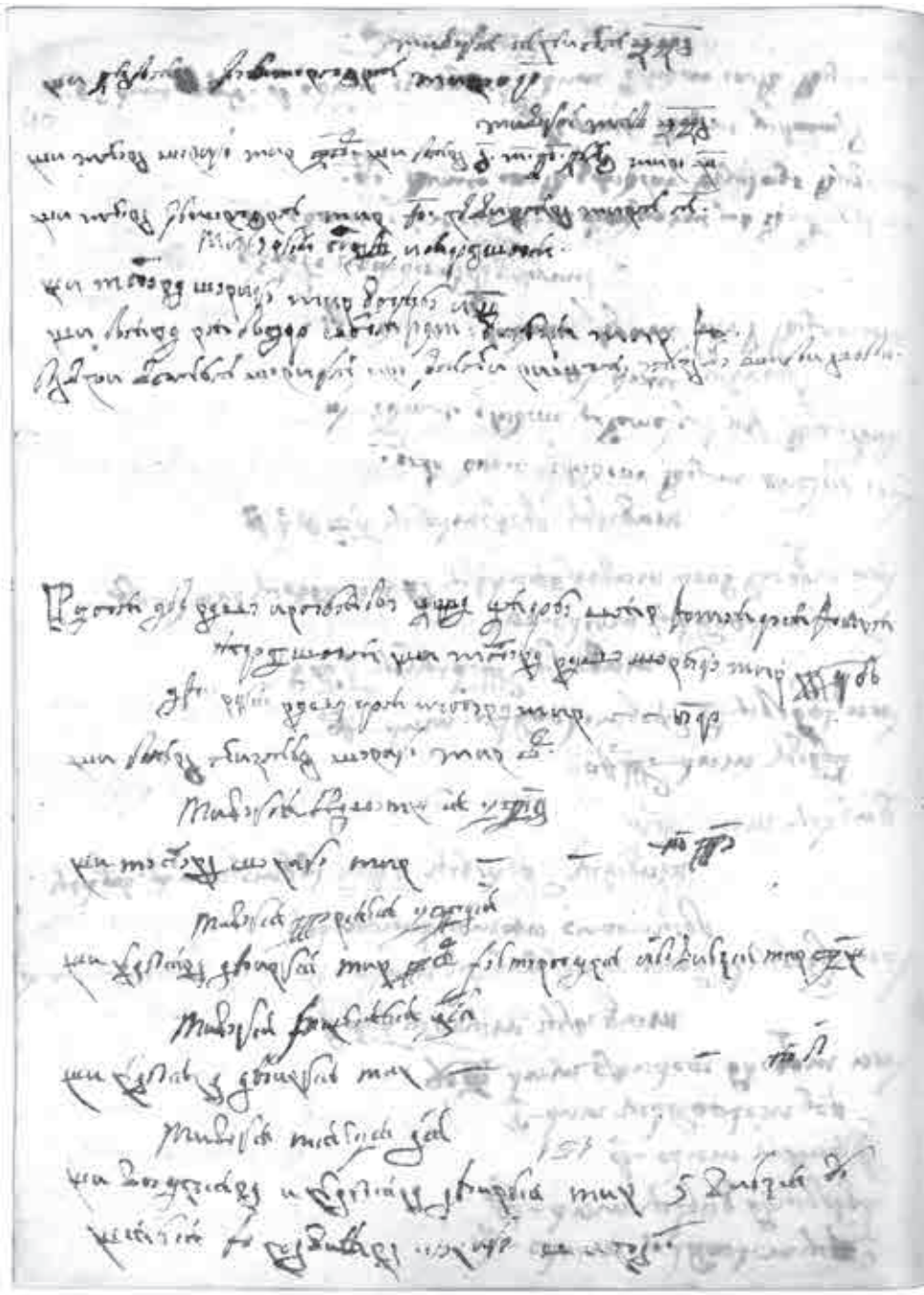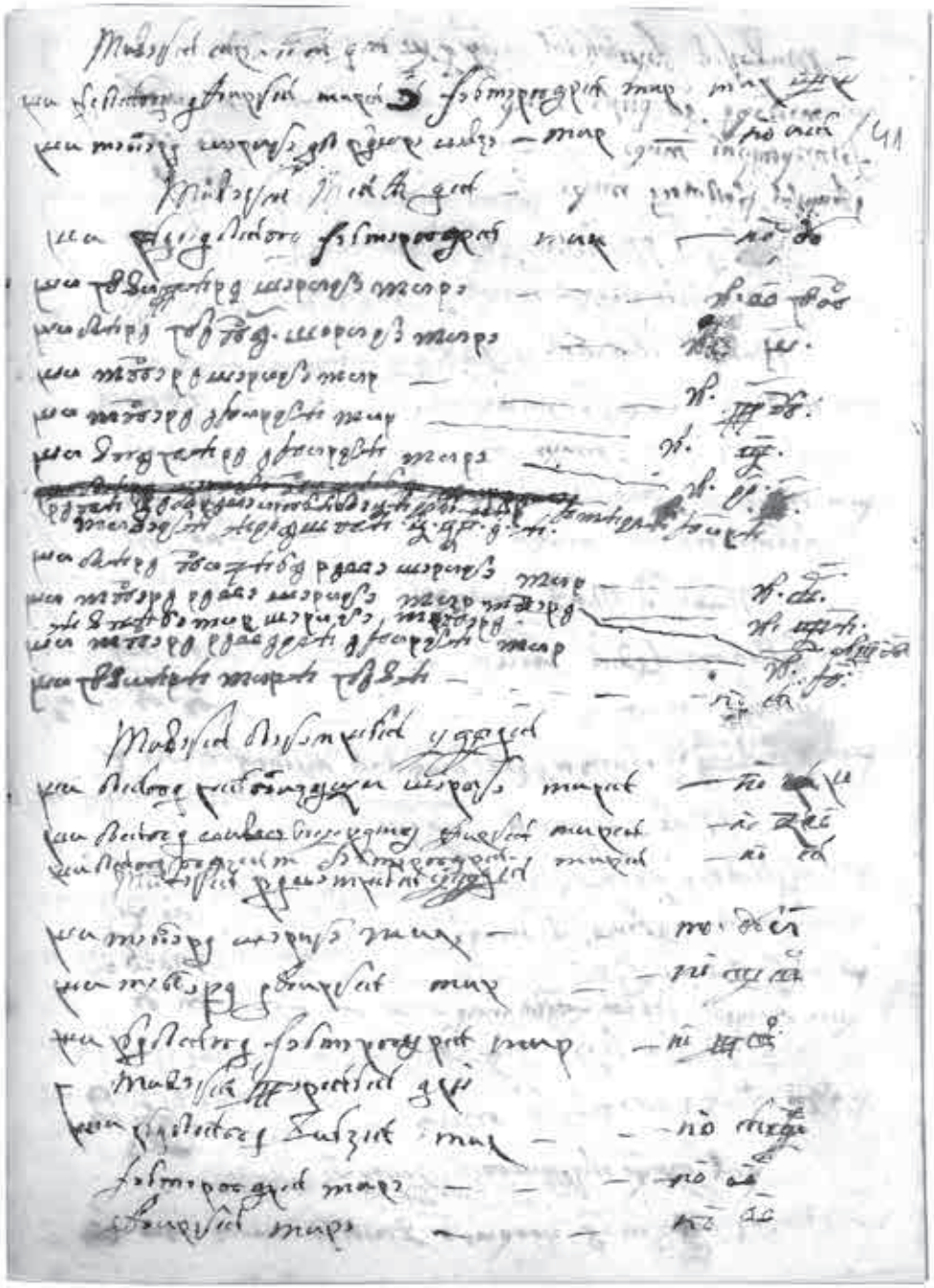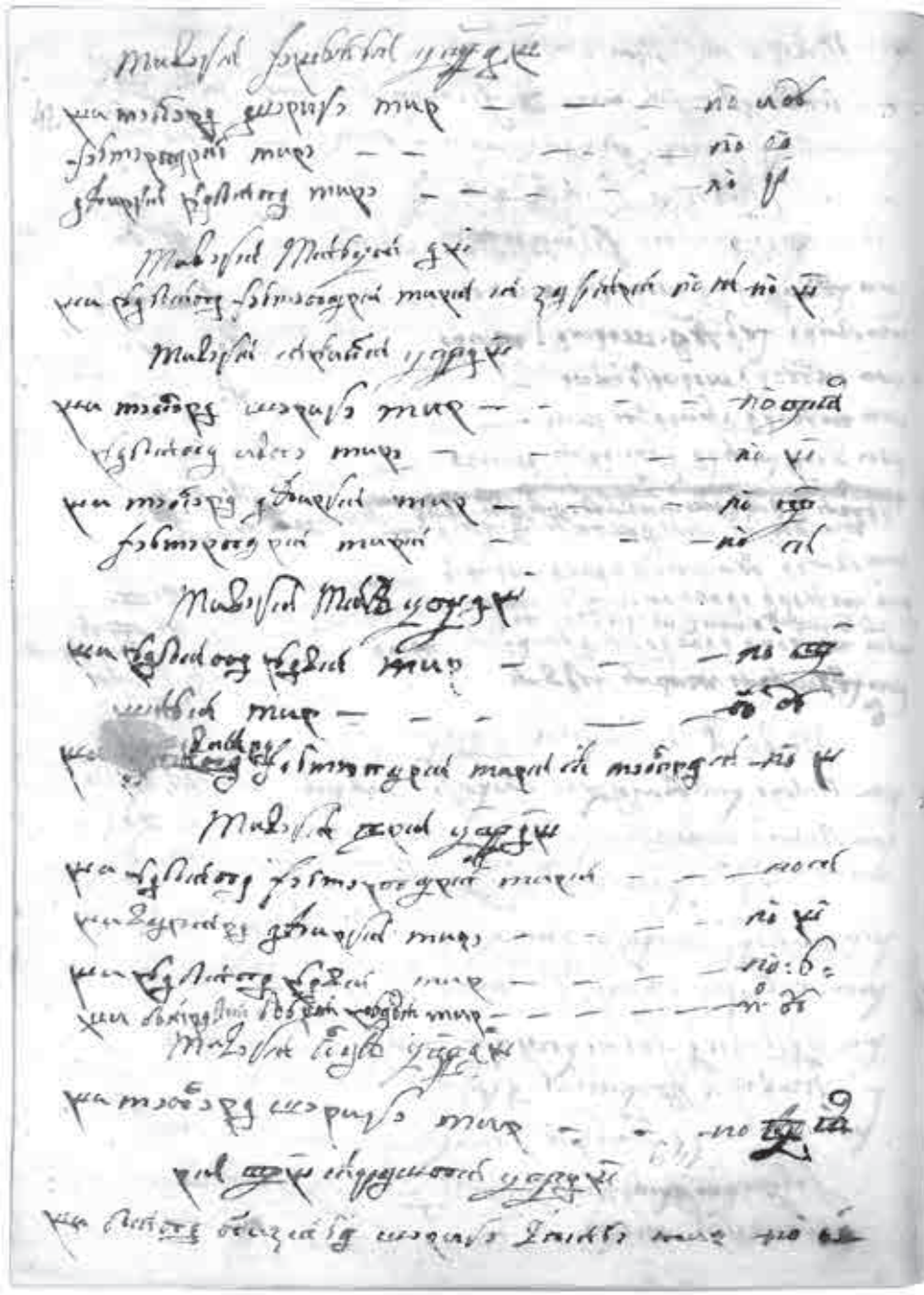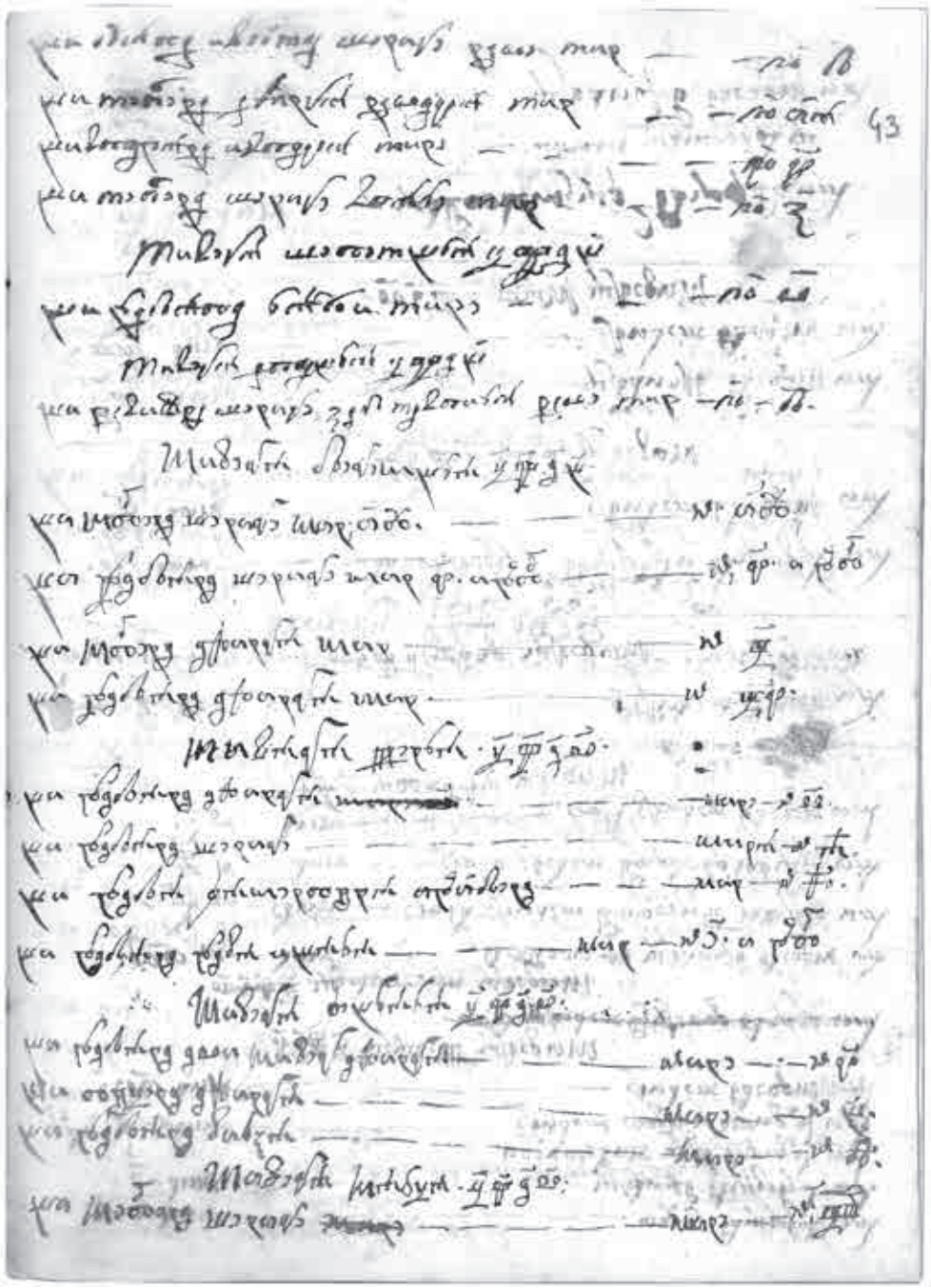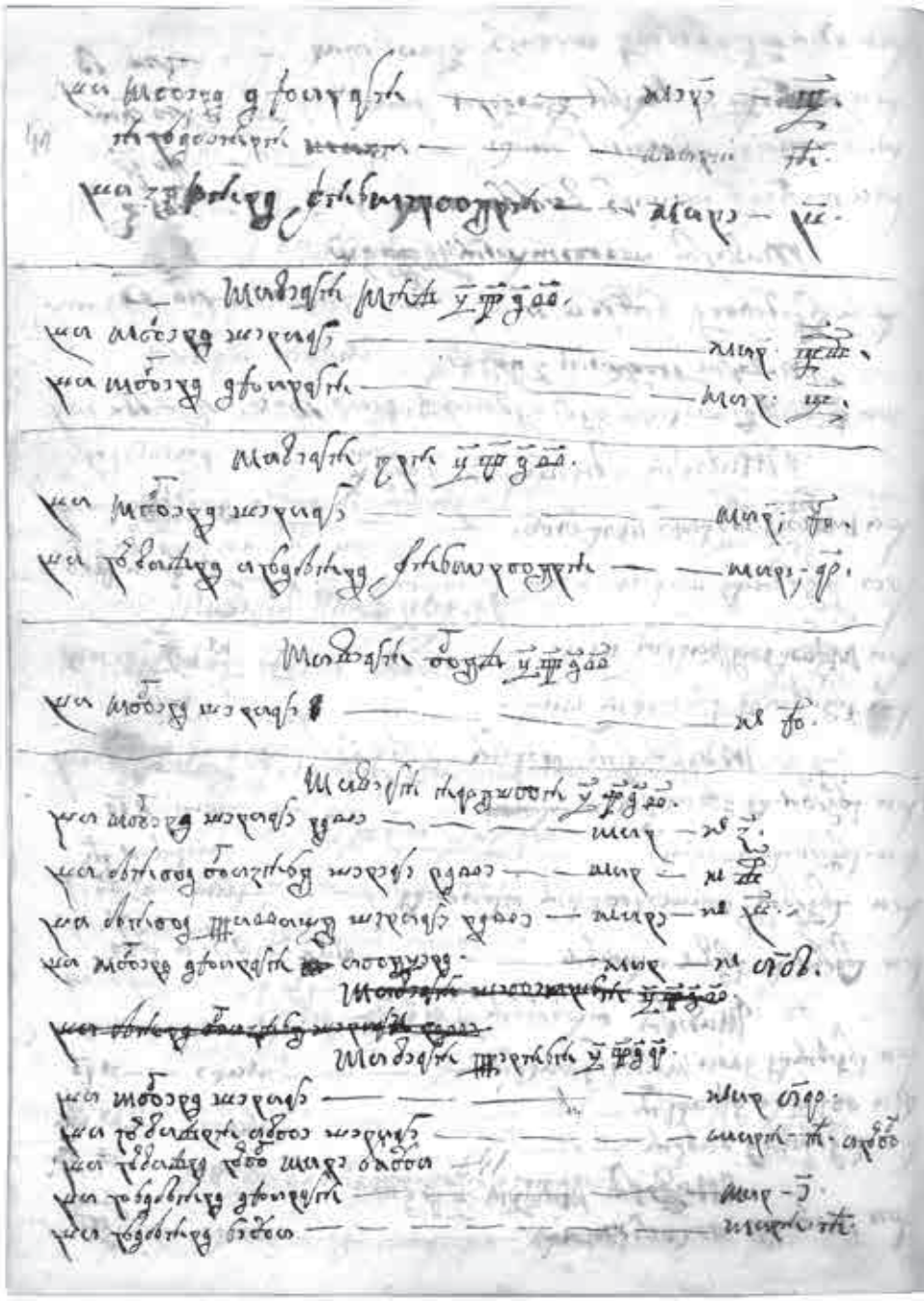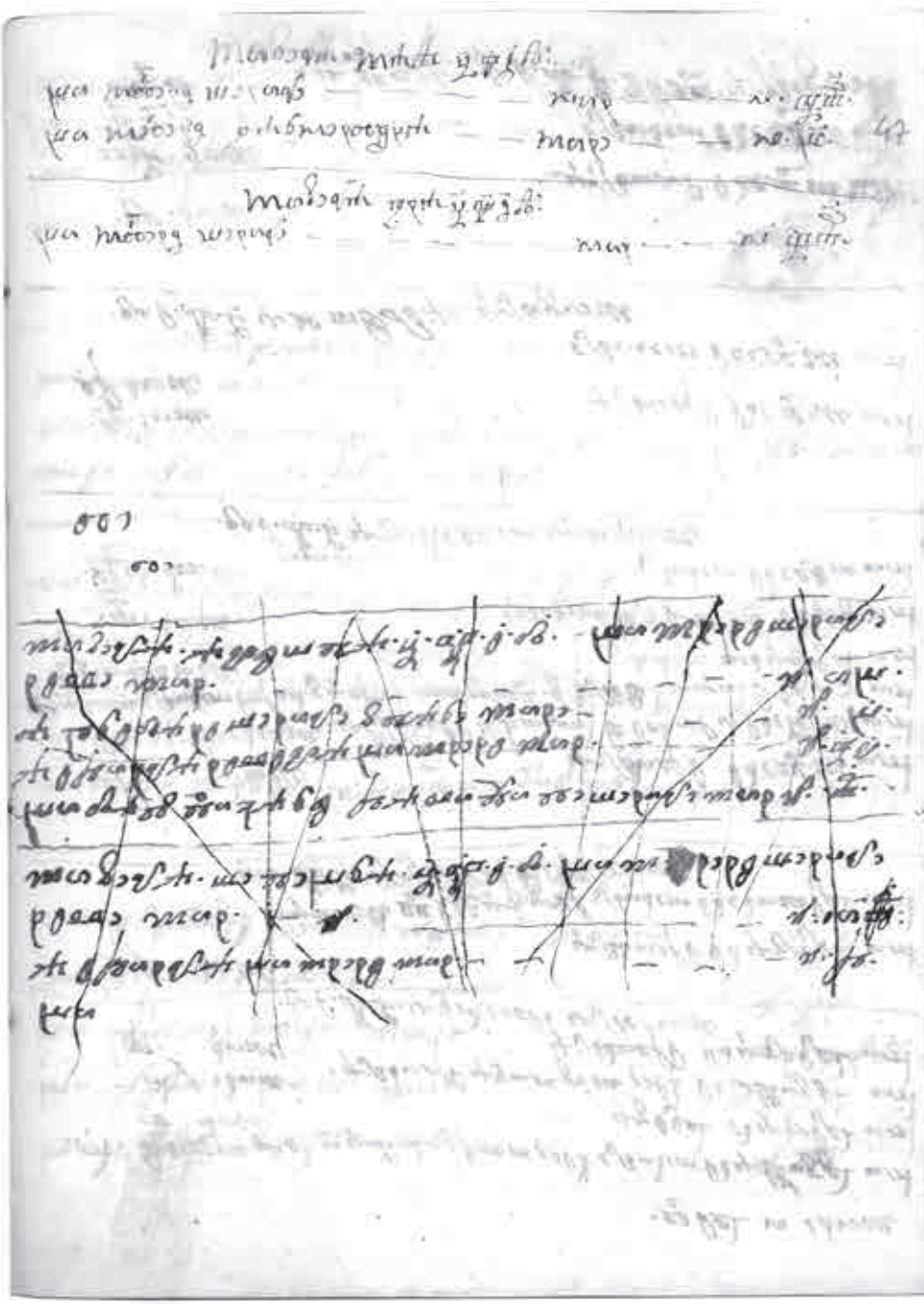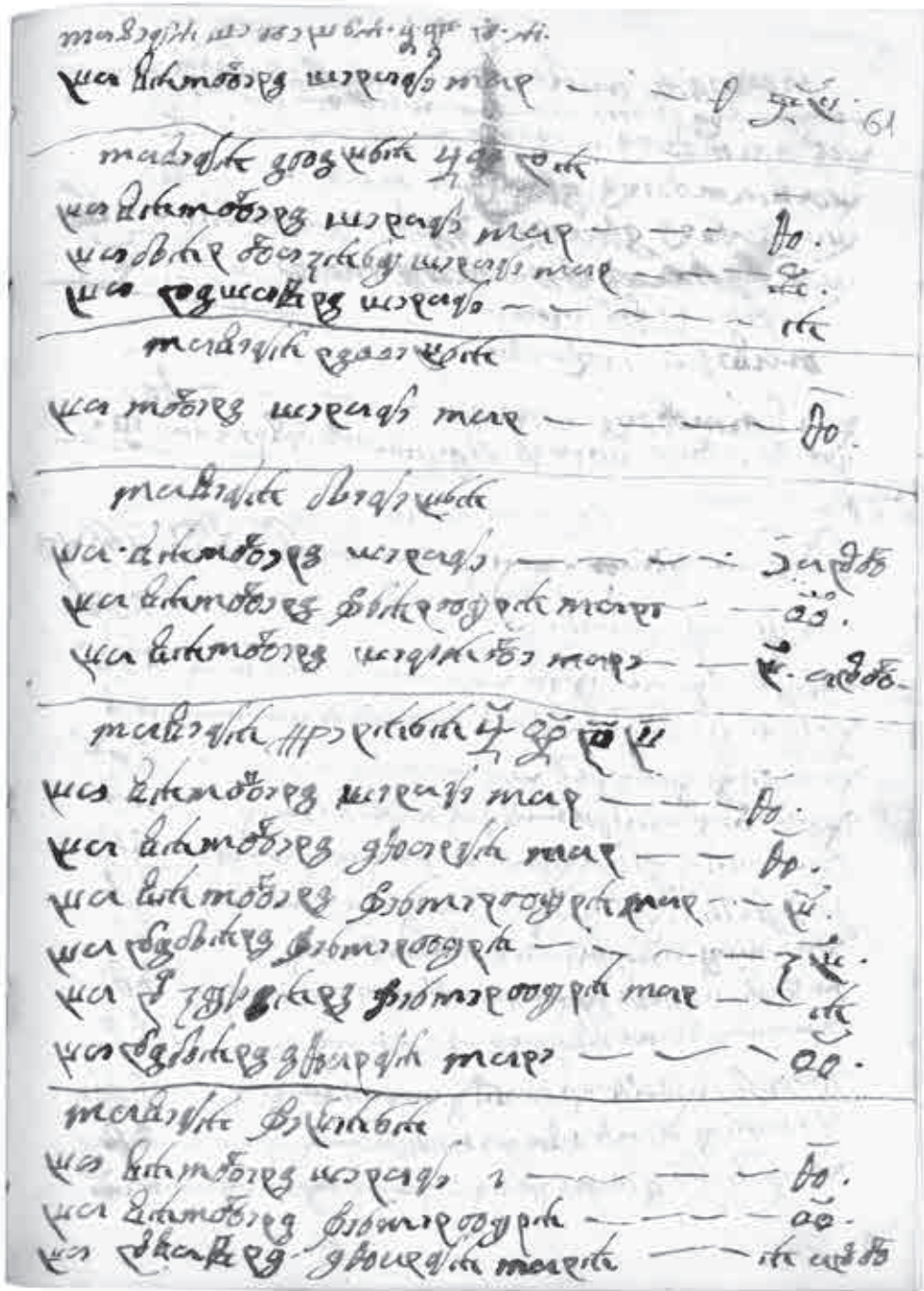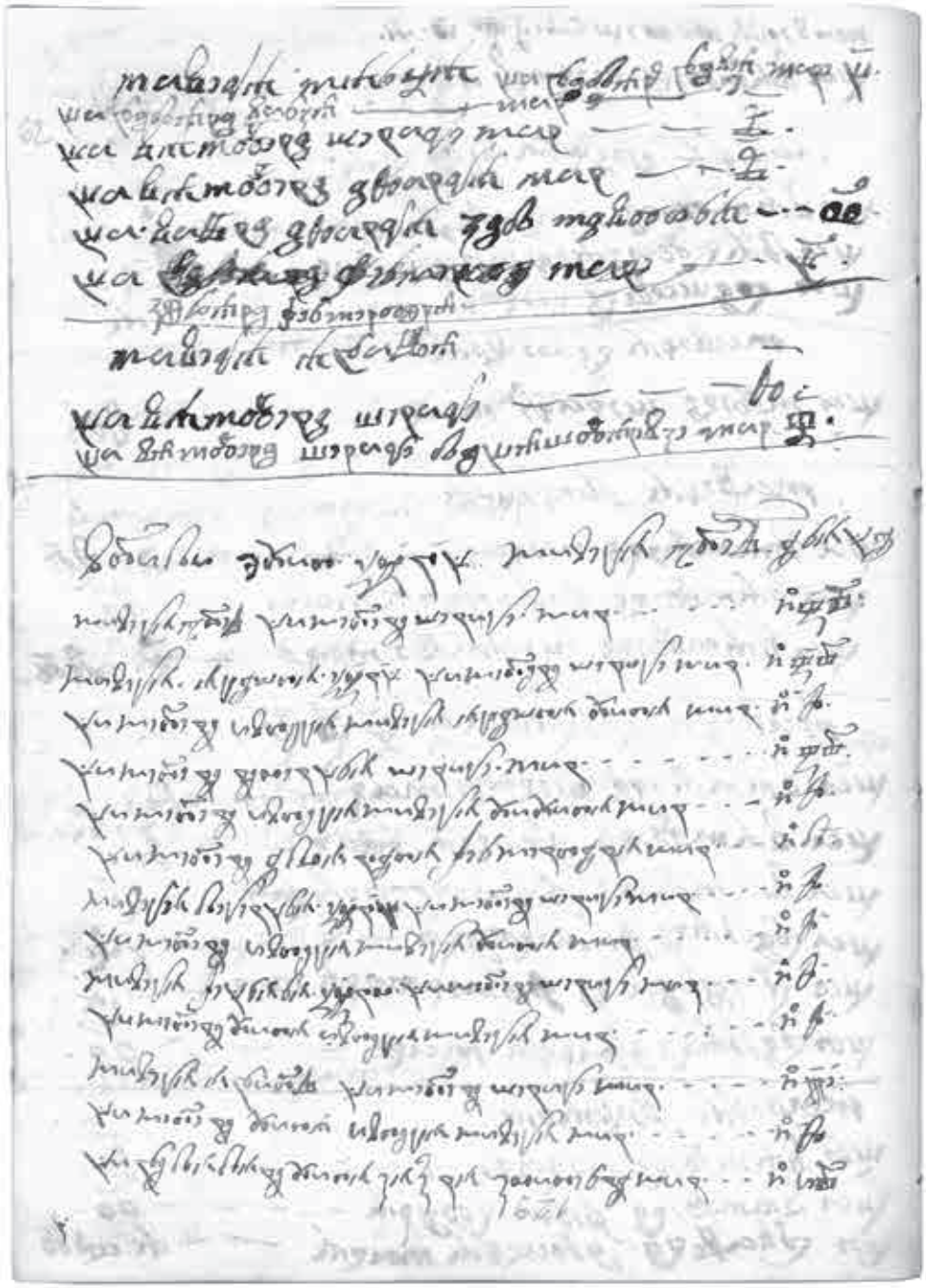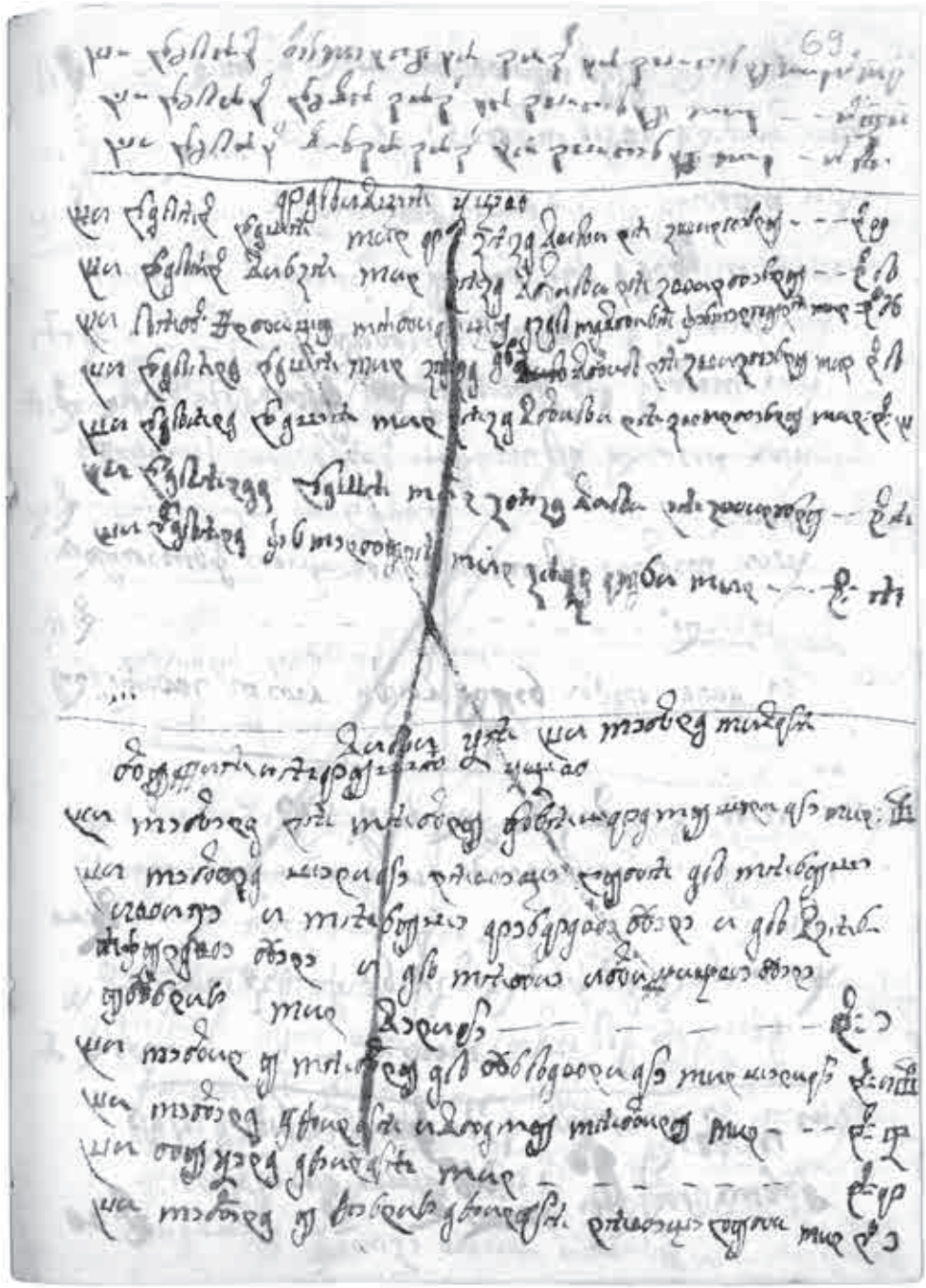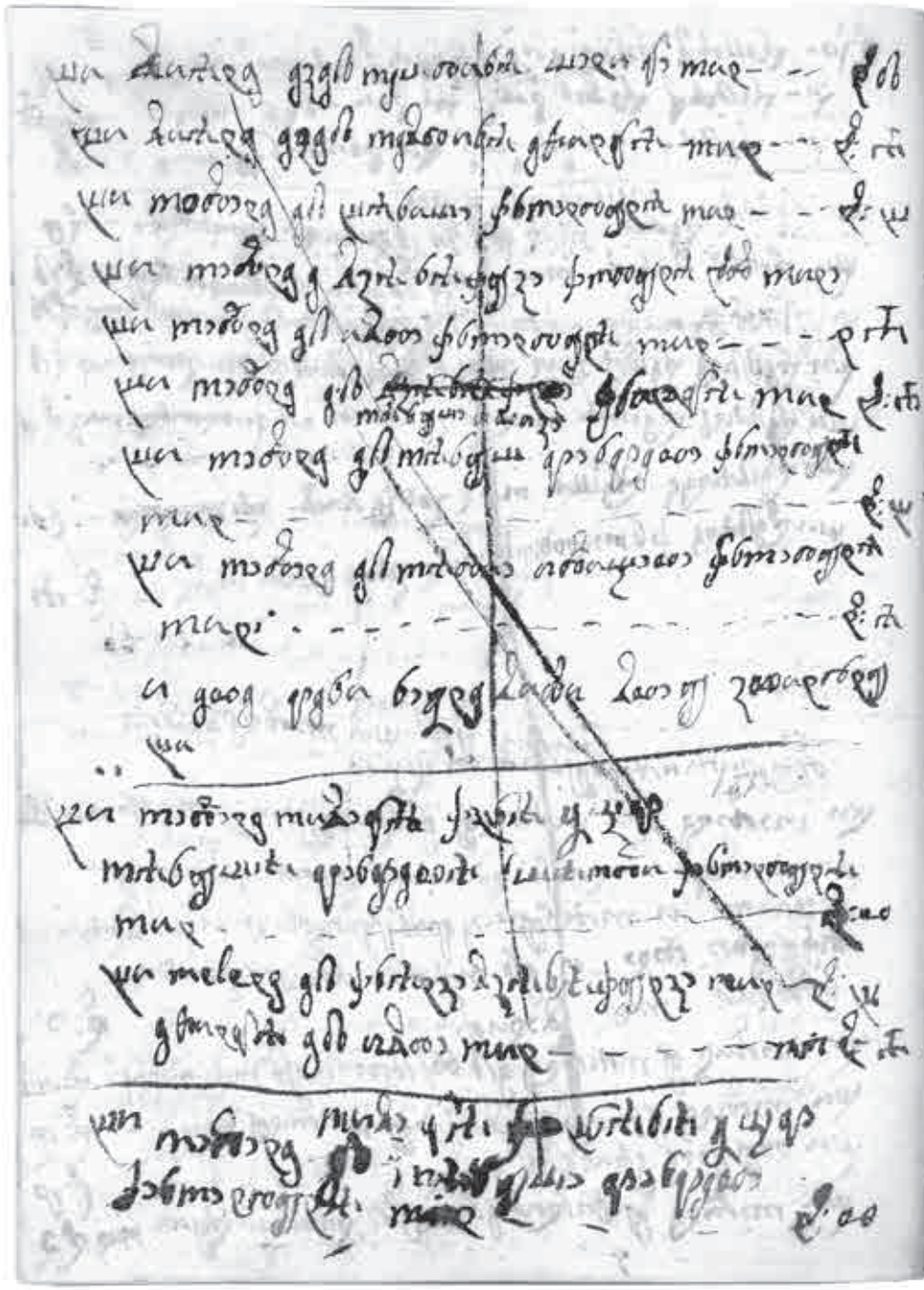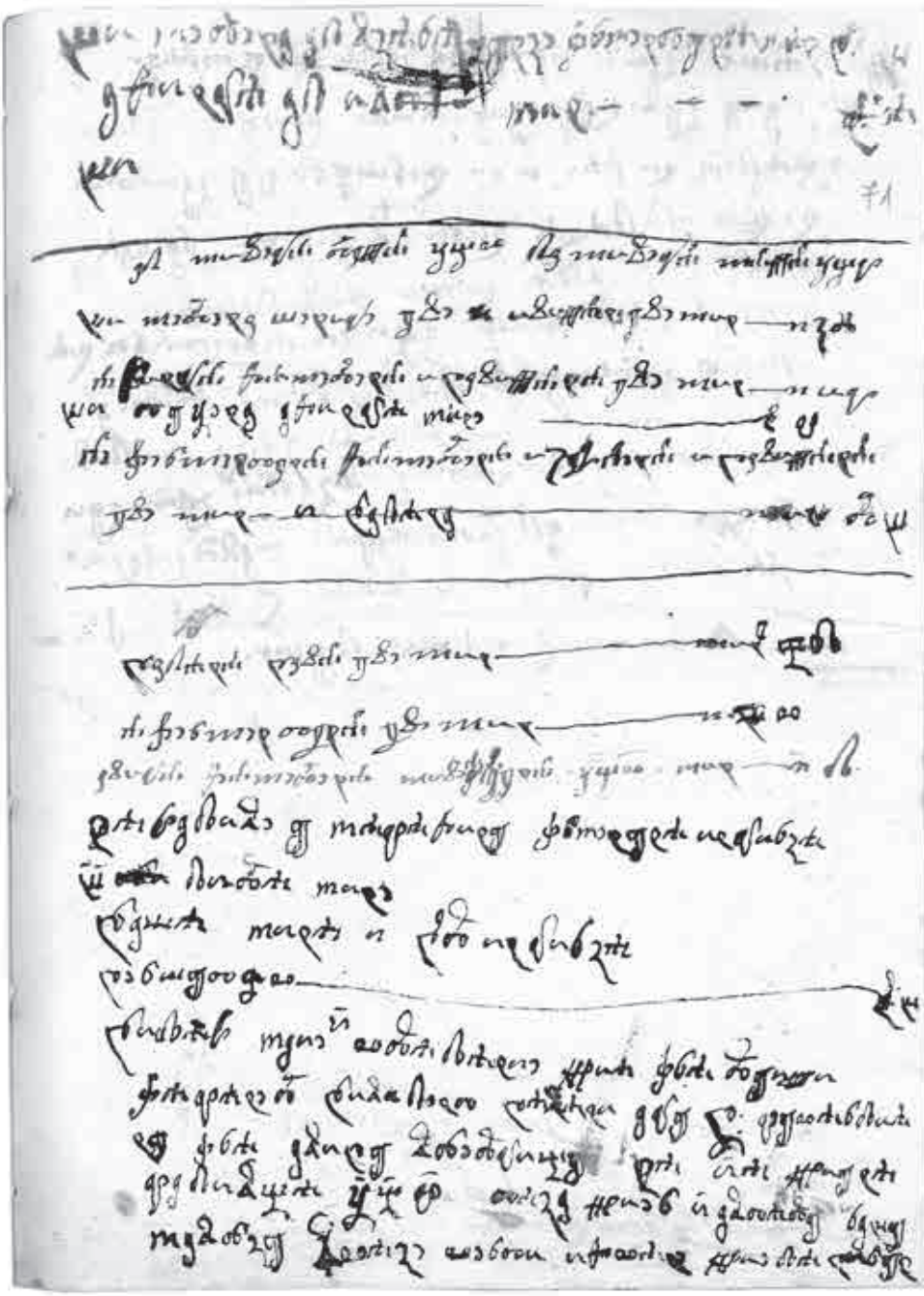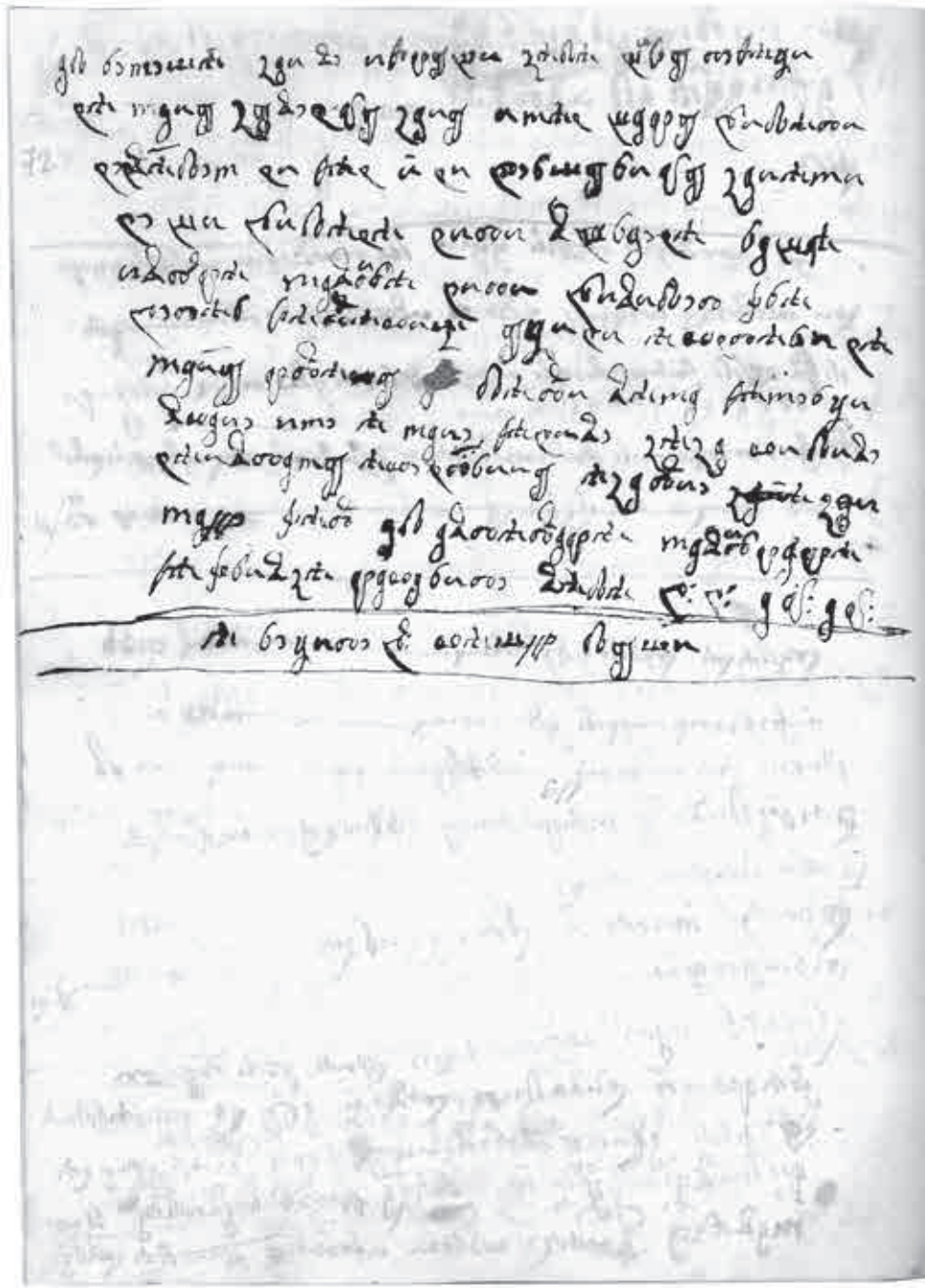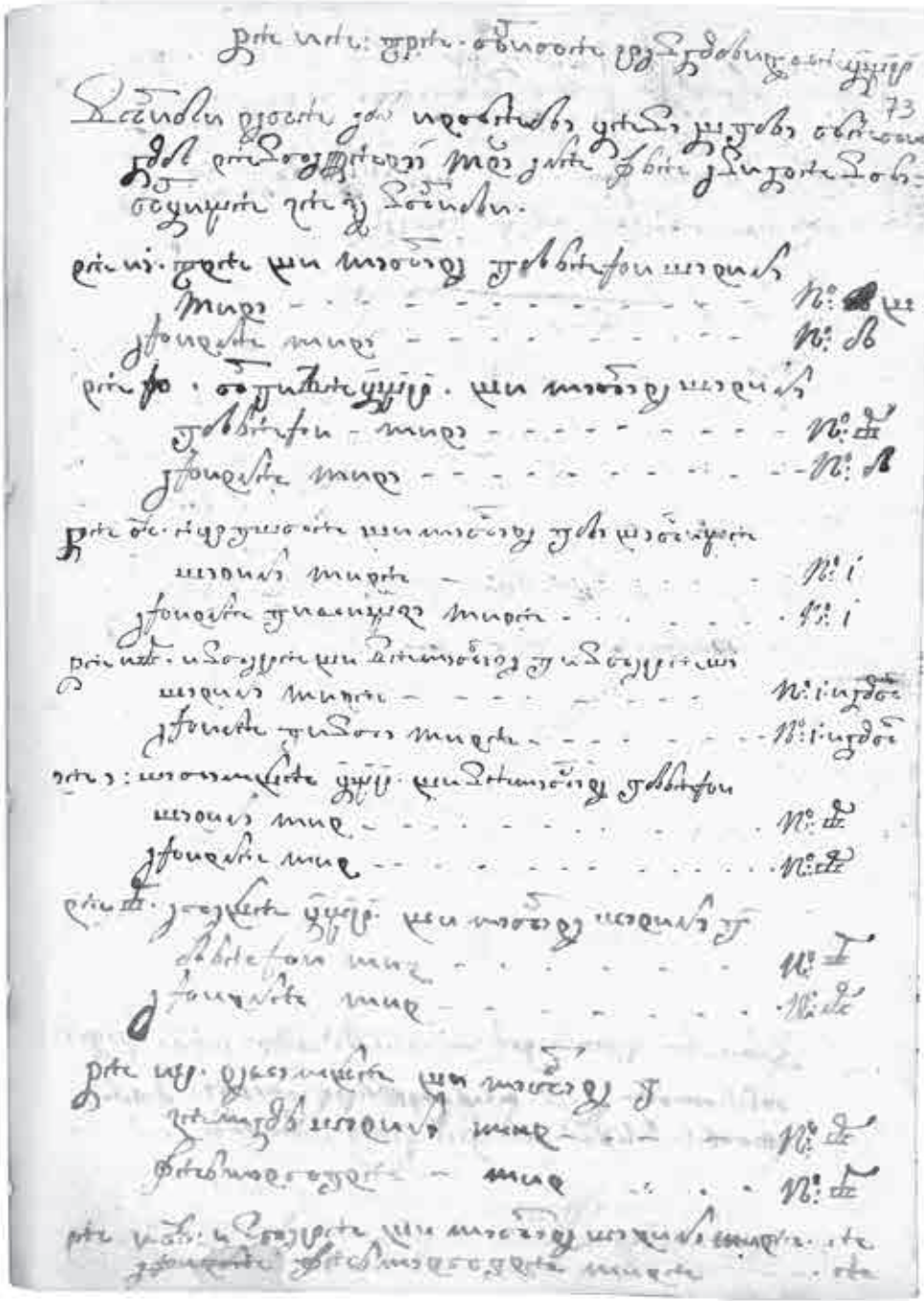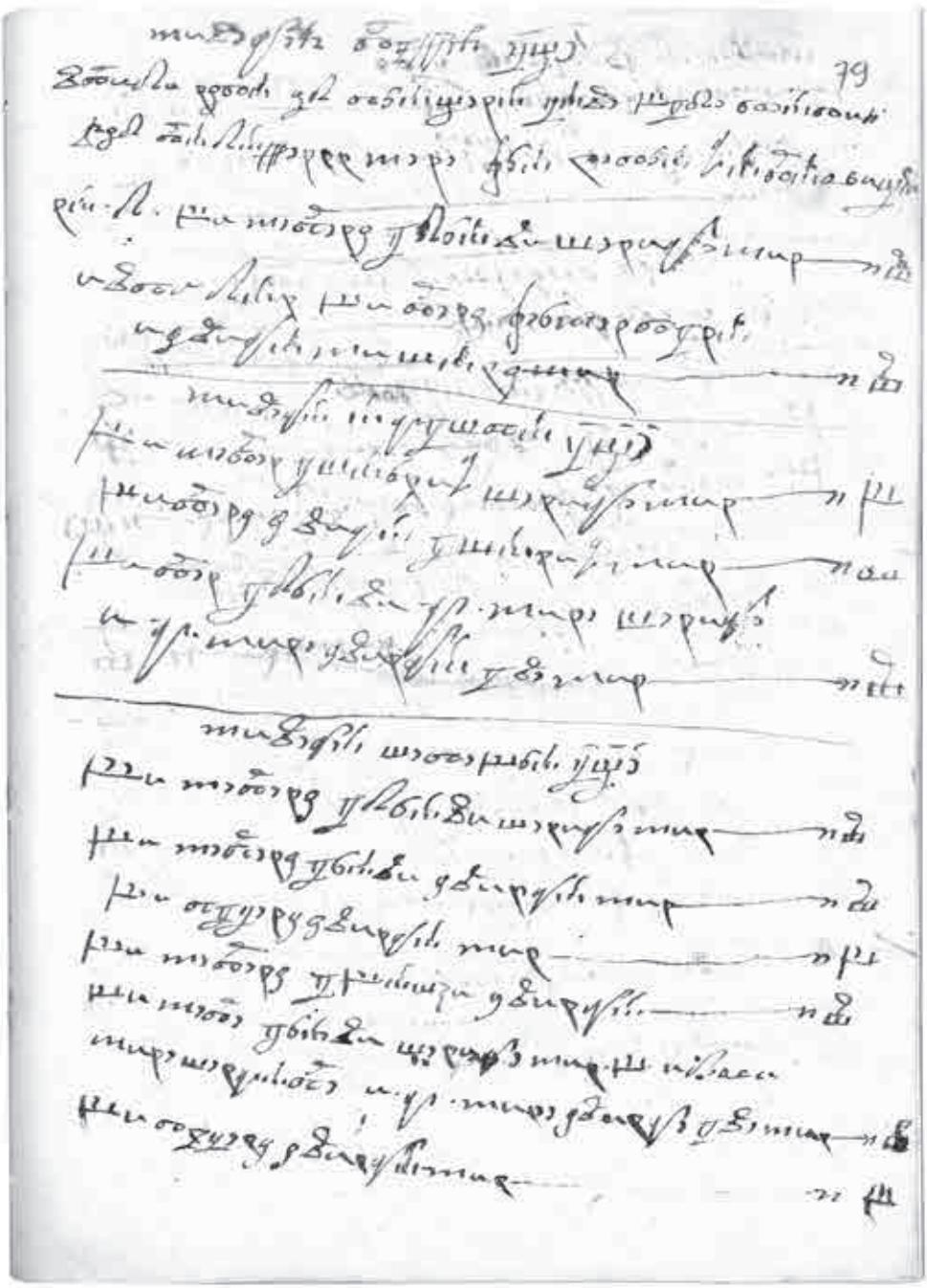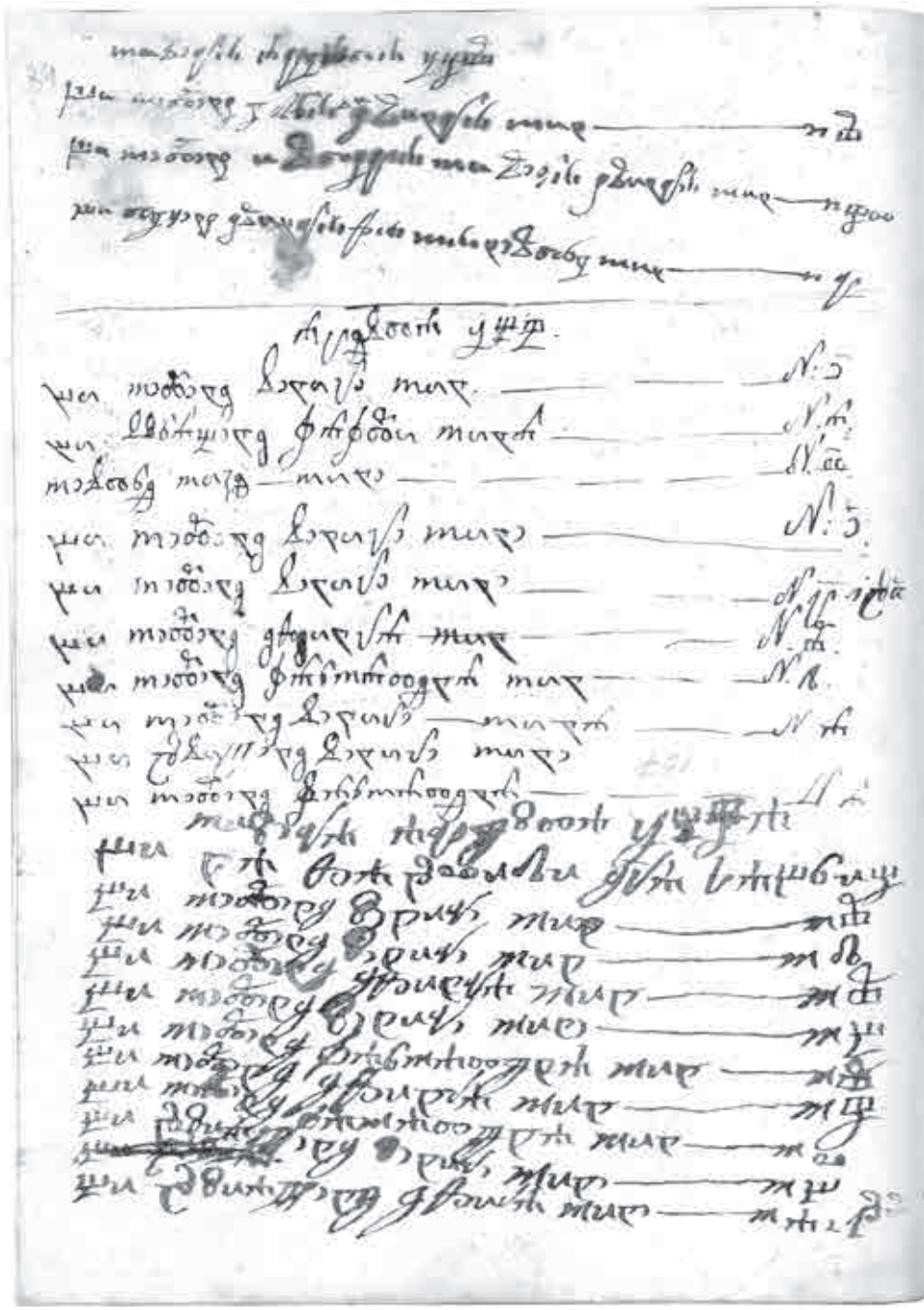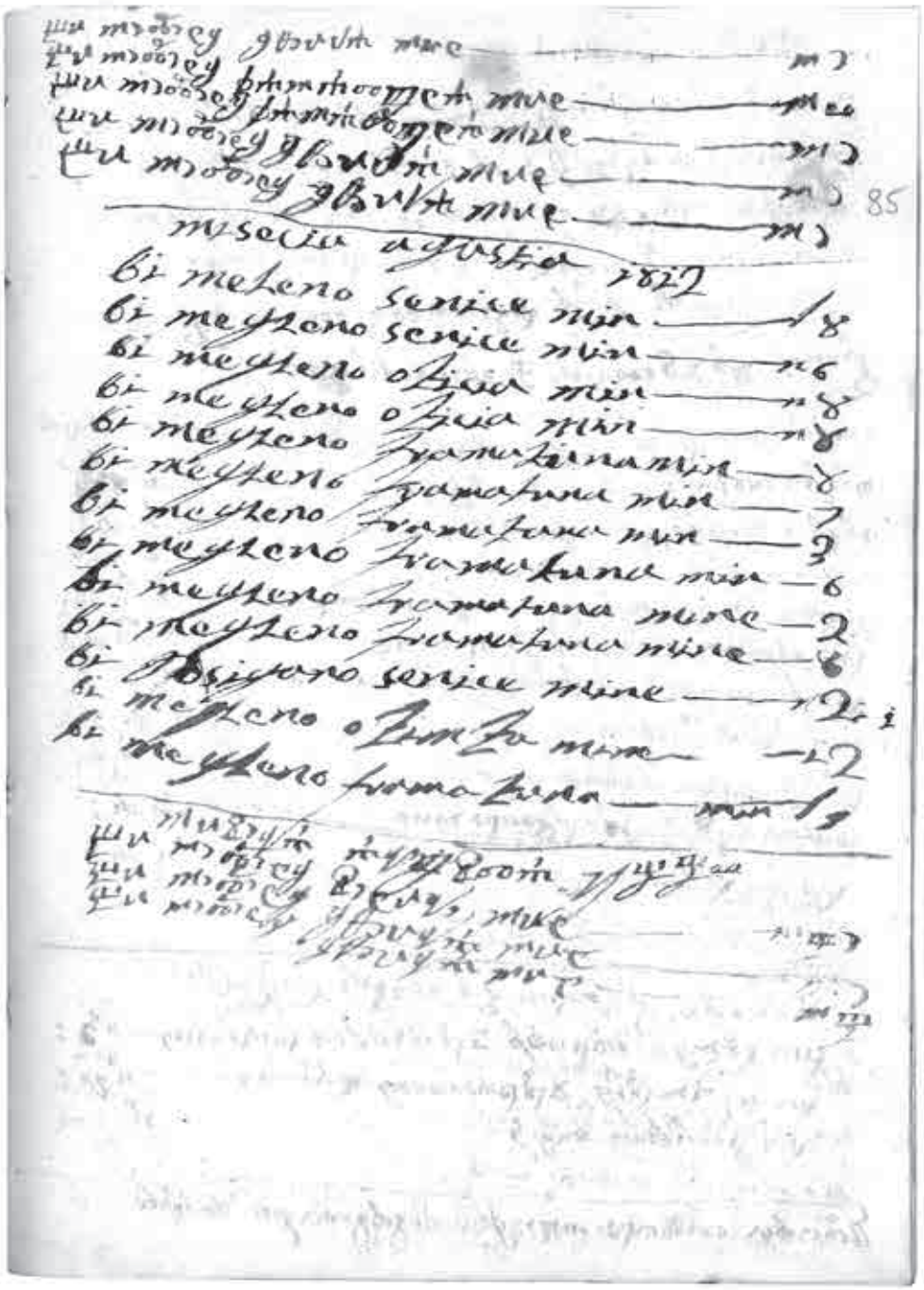
Fr. Ant.o Giuranich pro Seg.o Gen.le